

1 EXISTING REAR ELEVATION (SOUTH)
SCALE = 3/16" = 1'-0"

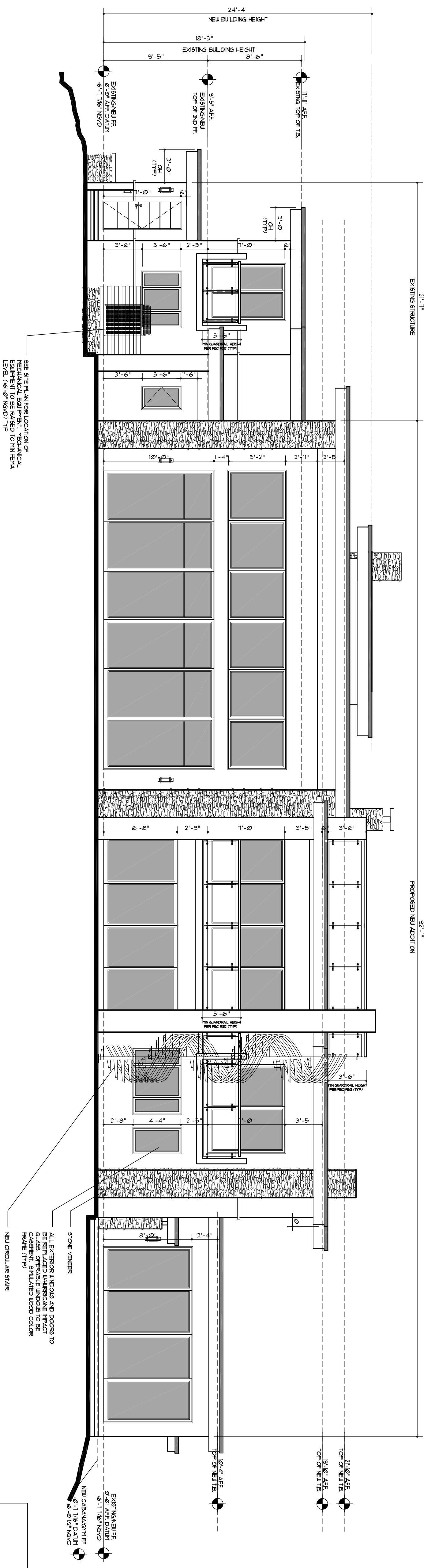

2 NEW REAR ELEVATION (SOUTH)
SCALE = 3/16" = 1'-0"

NOTE:
ALL WORK TO BE DONE IN ACCORDANCE WITH THE
APPLICABLE BUILDING CODE AND 2009
GREEN TECHNOLOGIES WILL BE UTILIZED
WHERE POSSIBLE IN ORDER TO MEET
HEATED UNGLAZED WINDOWS, MECHANICAL
SYSTEMS AND INSULATION, LOW FLOW WATER
EFFICIENT FIXTURES, ENERGY EFFICIENT LIGHTING,
LOW VOC PAINTS.

3 NOTES

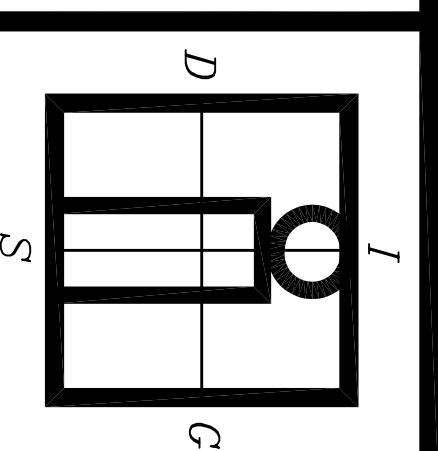

INSITE DESIGN GROUP INC
1609 RODMAN STREET
HOLLYWOOD, FLORIDA 33020
AA26001758
954 921 5333
FAX 954 921 6789
PROJECT COORDINATOR:
ANNIE CARBUTHERS
CC: 1511088
ARCHITECT:
SAMUEL R. UCCELLO

STATE OF FLORIDA LICENSE NO. AR00105997
SEAL

PROJECT:
SULLIVAN RESIDENCE
DISTRIBUTION
APRIL 16, 2010
HISTORIC BOARD
SUBMITTAL
PETITION NO. 10-C-17

ADDRESS:
1128 N. NORTHLAKE DR.
HOLLYWOOD, FL 33019

DATE OF ISSUE
APRIL 15, 10

ELEVATIONS
A-2