

EXISTING EAST (SIDE) ELEVATION

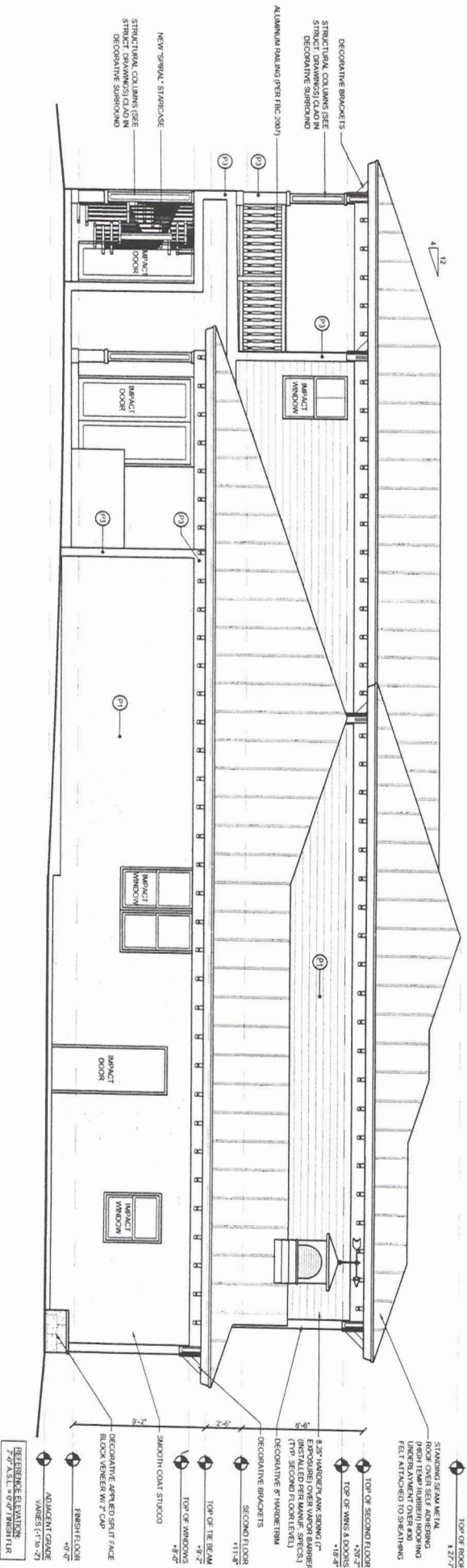

PROPOSED EAST (SIDE) ELEVATION

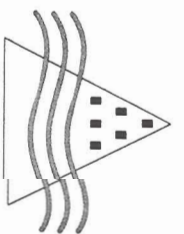

James M. Hollingsworth P.A.,
 Architect - AR# 0013919
 2208 N.E. 28th Street
 Fort Lauderdale, Florida 33305
 Phone: 954.630.1398
 Fax: 954.630.1399

Project Name:
**Cohen Residence - Addition and
 Remodel to an Existing Single
 Family Residence**

952 Lincoln Street
 Hollywood, Florida 33019

Seal

James M. Hollingsworth

6/20/19

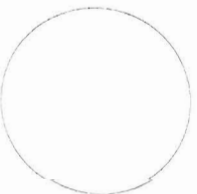

Sheet Title
**EXTERIOR
 ELEVATIONS**

Sheet #

A-4.4