

EXISTING WEST (SIDE) ELEVATION

1/8" = 1'-0"

2

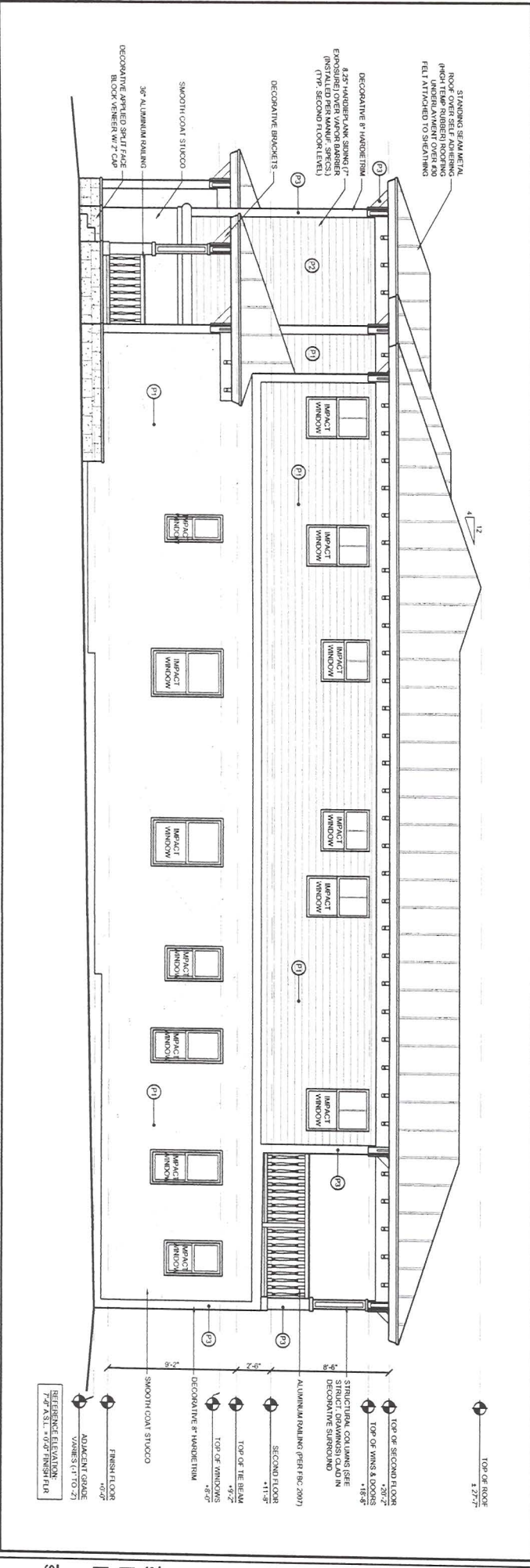

PROPOSED WEST (SIDE) ELEVATION

1/8" = 1'-0"

1

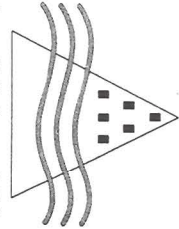

James M. Hollingsworth P.A.
 Architect - AR# 0013919
 2208 N.E. 29th Street
 Fort Lauderdale, Florida 33305
 Phone: 954.630.1398
 Fax: 954.630.1399

Project Name:
Cohen Residence - Addition and Remodel to an Existing Single Family Residence
 952 Lincoln Street
 Hollywood, Florida 33019

Seal
 James M. Hollingsworth
 02/10

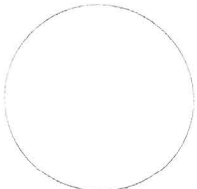

Sheet Title
EXTERIOR ELEVATIONS

Sheet #

A-4.3