

EXISTING SOUTH (REAR) ELEVATION

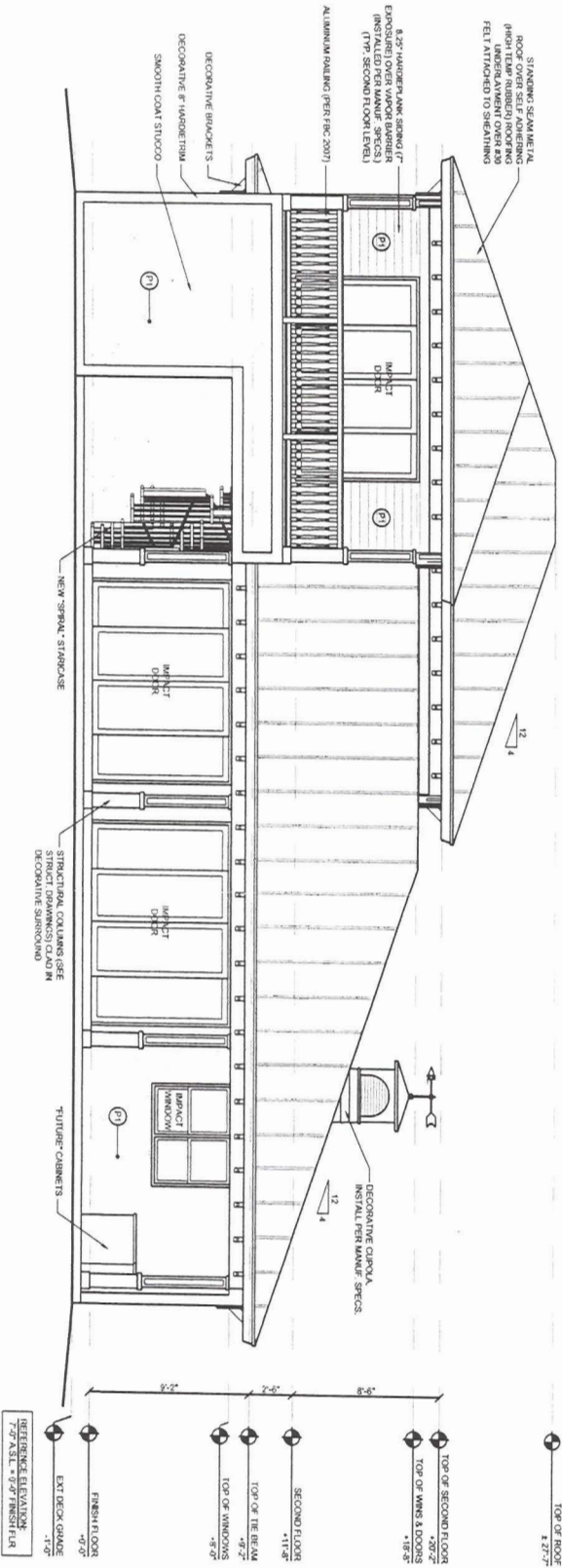

PROPOSED SOUTH (REAR) ELEVATION

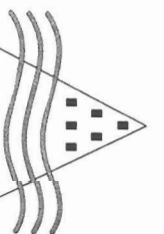

James M. Hollingsworth P.A.
 Architect - AR# 00139119
 2208 N.E. 26th Street
 Fort Lauderdale, Florida 33305
 Phone: 954.630.1398
 Fax: 954.630.1399

Project Name:
Cohen Residence - Addition and Remodel to an Existing Single Family Residence

952 Lincoln Street
 Hollywood, Florida 33019

Seal
 James M. Hollingsworth

© 2013

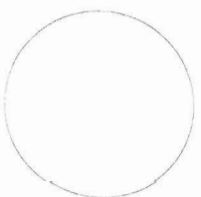

Sheet Title
EXTERIOR ELEVATIONS

Sheet #

A-4.2