

**LOCATION MAP**

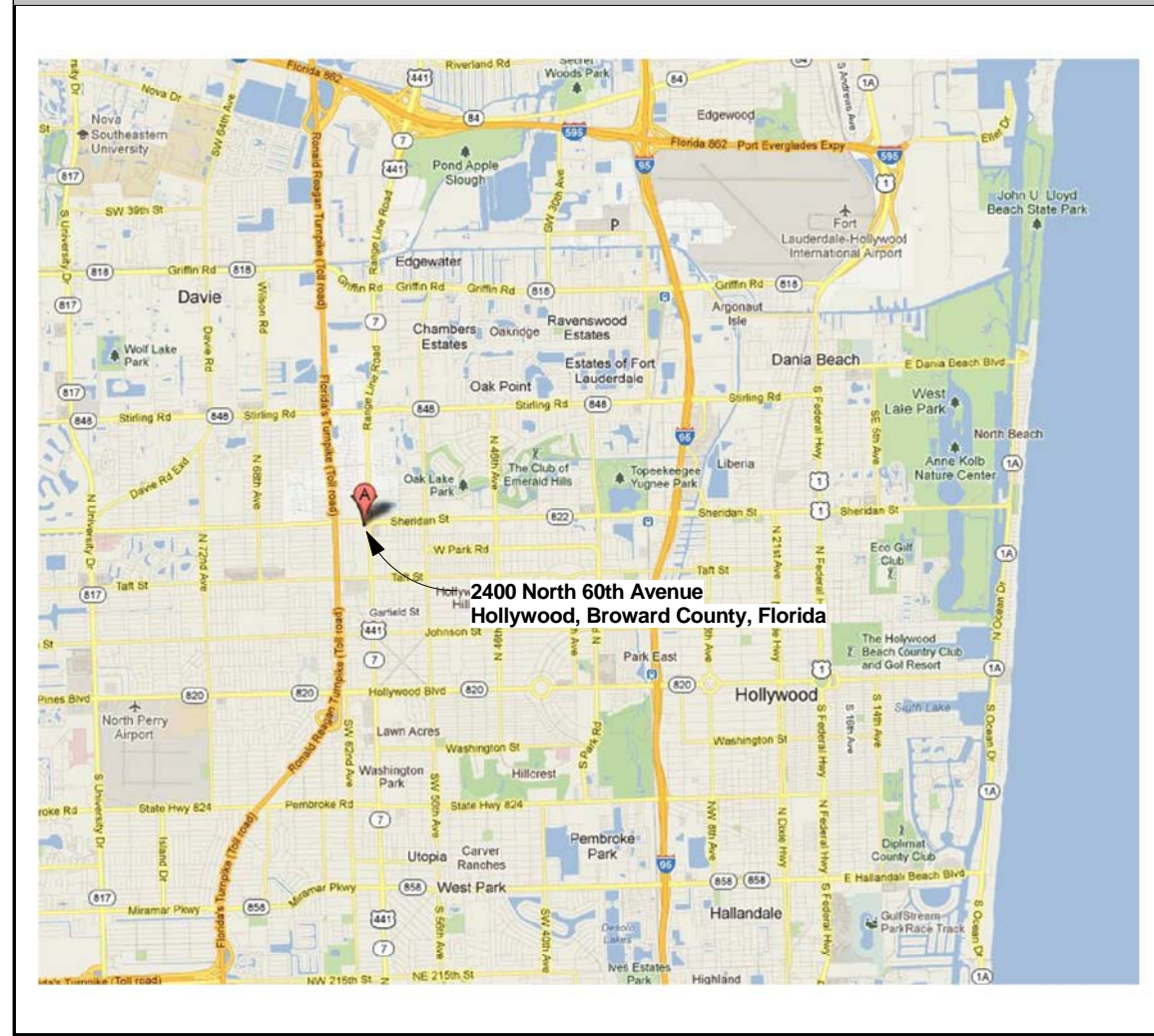

**PROJECT DIRECTORY**

**OWNER:**  
 AutoNation, Inc  
 200 SW 1st Avenue  
 14th Floor  
 Fort Lauderdale, FL 33301

**ARCHITECT:**  
 1320 Ellsworth Industrial Blvd # A-100  
 Atlanta GA 30318  
 404-249-4555 office  
 404-355-6394 fax  
 404-355-6394 fax  
 ARCHITECT OF RECORD: MIGUEL YELOS SAN MARTIN

**CIVIL ENGINEER:**  
 UNDER SEPARATE COVER

**BYUNG YOO**  
 404-249-4555  
 404-355-6394 fax  
 byoo@ysmdesign.com

No.	Sheet Name	02/02/2012 TAC PERMIT
A001	Cover, Project Directory	•
A101a	Existing / Demo - Overall First Floor Plan	•
A200a	Proposed - Overall First Floor Plan	•
A501	Exterior Elevations	•



1320 Ellsworth Industrial Blvd  
 Suite A-100  
 Atlanta GA 30318  
 404-249-4555 tel  
 404-355-6394 fax



www.ysmdesign.com

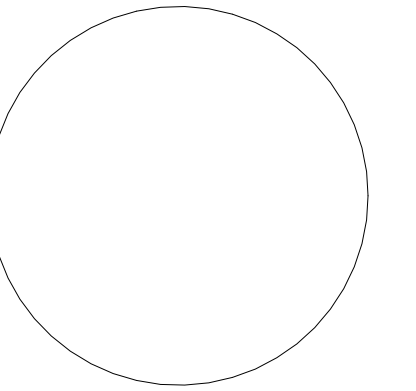

Signed & Sealed:

Copyright (c) 2012 YSM Design, P.C.

All reports, plans, specifications, computer files, field data, notes and other documents and instruments prepared by YSM Design, P.C. shall retain all common law, statutory and other reserved rights, including copyright, patents.

This drawing may not be reproduced in whole or in part without written permission of YSM Design, P.C. It is to be returned upon request. Scales as stated are only valid on the original drawings.

Rev	Date	Comments
	02/02/12	TAC PERMIT



Client:

**Autonation Inc.**

200 SW 1st Avenue 14th Floor  
 Fort Lauderdale, FL 33301

Project:

**Maroone  
 Honda of  
 Hollywood**

2400 North 60th Ave  
 Hollywood, Broward County, FL

Project Number: 11050  
 Drawn By: CJM  
 Checked By: YSM  
 Approved By: YSM

Sheet Title:

**Cover, Project  
 Directory**

Sheet Number:

**A001**

# Maroone Honda of Hollywood

Hollywood, Florida

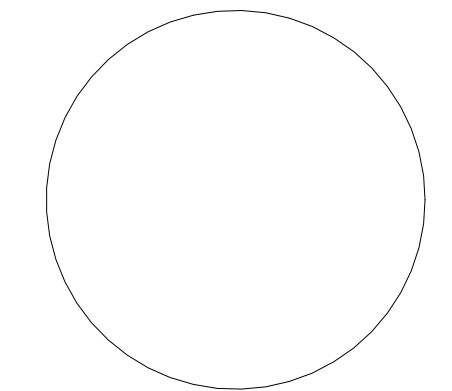

Signed & Sealed:

Copyright (c) 2012 YSM Design, P.C.

All reports, plans, specifications, computer files, field data, notes and other documents and instruments prepared by YSM Design, P.C. shall retain all common law, statutory and other reserved rights, including copyright therein.

This drawing may not be reproduced in whole or in part without written permission of YSM Design, P.C. It is to be returned upon request. Scales as stated are only valid on the original drawings.

Rev	Date	Comments
	02/02/12	TAC PERMIT

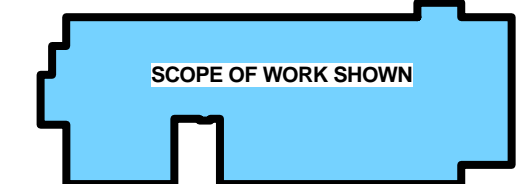
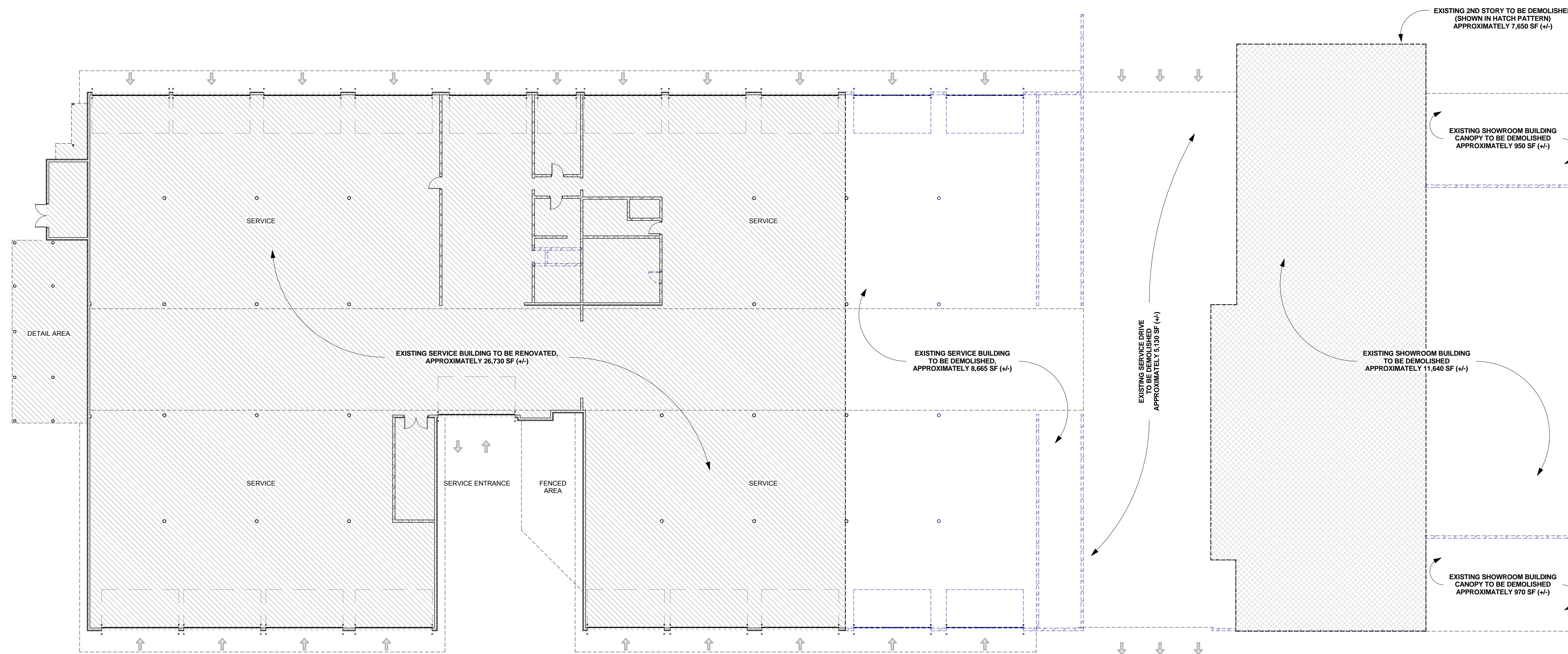

KEY PLAN - OVERALL (EXISTING)

Client:

**Autonation Inc.**

200 SW 1st Avenue 14th Floor  
Fort Lauderdale, FL 33301

Project:

**Maroone  
Honda of  
Hollywood**

2400 North 60th Ave  
Hollywood, Broward County, FL

Project Number: 11050  
Drawn By: BEJ  
Checked By: YSM  
Approved By: YSM

Sheet Title:

**Existing / Demo -  
Overall First Floor  
Plan**

Sheet Number:

**A101a**

**PARTITION TYPE LEGEND**

SEE PARTITION TYPES

- 1-HOUR FIRE BARRIER
- 2-HOUR FIRE BARRIER
- 3-HOUR FIRE BARRIER
- EXISTING PARTITION
- DEMOLISHED PARTITION

**SCOPE OF WORK LEGEND**

- HATCH REPRESENTS MINOR REFINISHING WORK. NO STRUCTURAL MODIFICATIONS ARE REQUIRED. THESE AREAS ARE TO RECEIVE NEW FLOOR, WALL AND CEILING FINISHES UNLESS OTHERWISE NOTED. REMOVE AND/OR DISPOSE OF EXISTING FINISHES AS REQUIRED FOR FINAL INSTALLATION AND AS INDICATED ON THE DEMOLITION DRAWINGS. COORDINATE W/ OWNER PRIOR TO THE REMOVAL OF ANY MILLWORK AND FURNITURE. - SEE FINISHED SCHEDULE
- HATCH REPRESENTS AREAS OUT OF PROJECT SCOPE. NO WORK TO BE DONE IN THESE AREAS. U.N.O. VERIFY W/ OWNER
- NON-HATCHED AREAS ARE INCLUDED IN PROJECT SCOPE.

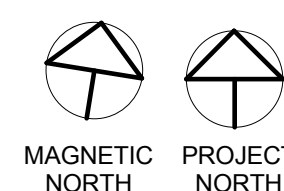

**FLOOR PLAN - 1ST LEVEL**

1  
A101a

1/16" = 1'-0"

**NOTE:**  
CONTRACTOR TO VERIFY EXISTING ROOF CONDITIONS. SATELLITE DATA SHOWS ROOFING IN DILAPIDATED CONDITION.

**GENERAL NOTE:**  
ALL DIMENSIONS AREAS AND EXISTING ROOM LOCATIONS MUST BE FIELD VERIFIED.

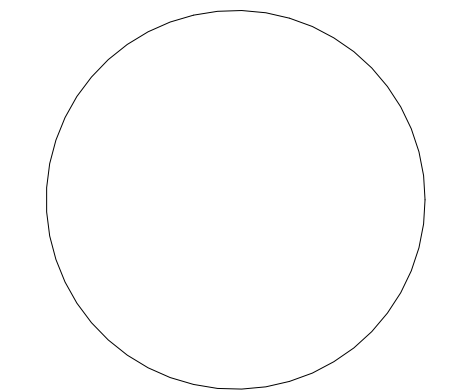

Signed & Sealed:

Copyright (c) 2012 YSM Design, P.C.  
All reports, plans, specifications, computer files, field data, notes and other documents and instruments prepared by YSM Design, P.C. shall remain the property of YSM Design, P.C. and shall not be reproduced, stored in a retrieval system, or transmitted in any form or by any means, electronic, mechanical, photocopying, recording, or by any information storage and retrieval system, without the prior written permission of YSM Design, P.C. It is to be returned upon request. Scales as stated are only valid on the original drawings.

Rev	Date	Comments
02/02/12		TAC PERMIT

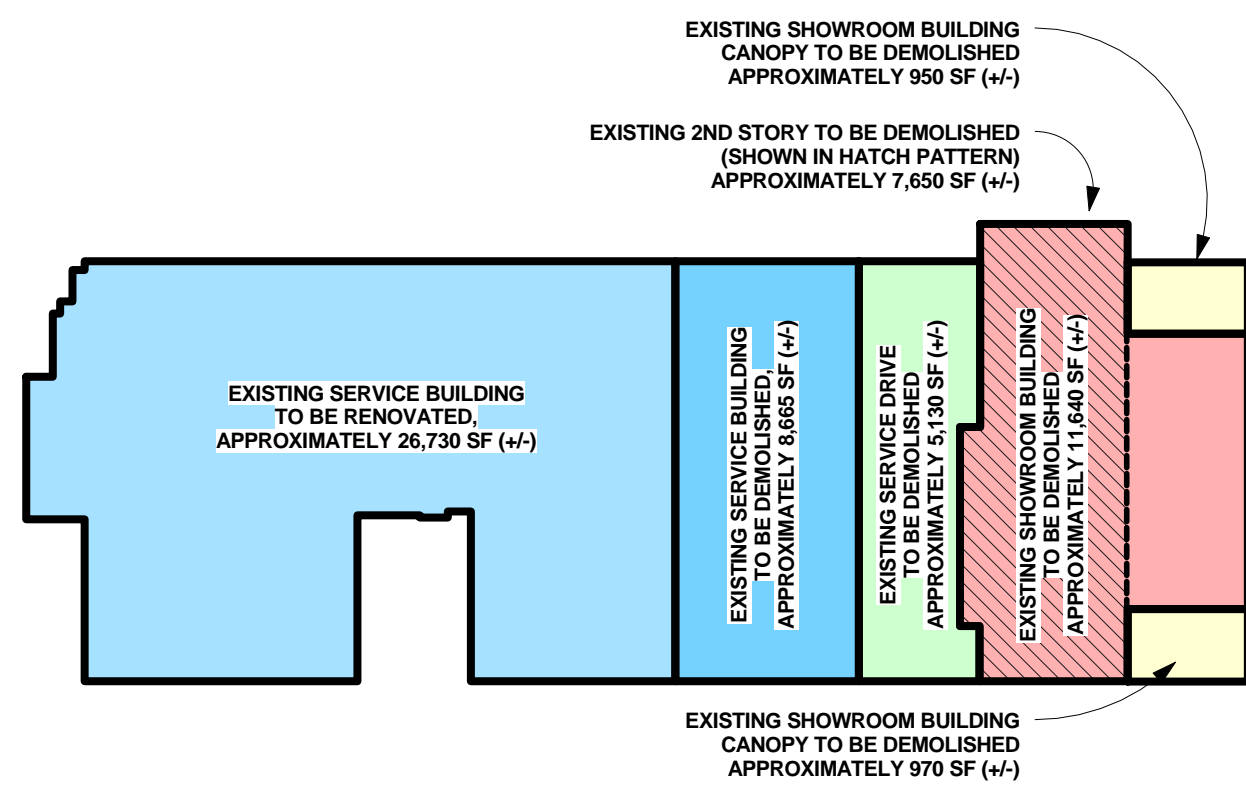

**1 Existing / Demo - Area Plan - First Floor**  
A200a 1/64" = 1'-0"  
TOTAL EXISTING TO REMAIN = 26,730 SF (+/-)  
TOTAL EXISTING / DEMOLITION = 35,005 SF (+/-)  
TOTAL EXISTING BUILDING = 61,735 SF (+/-)

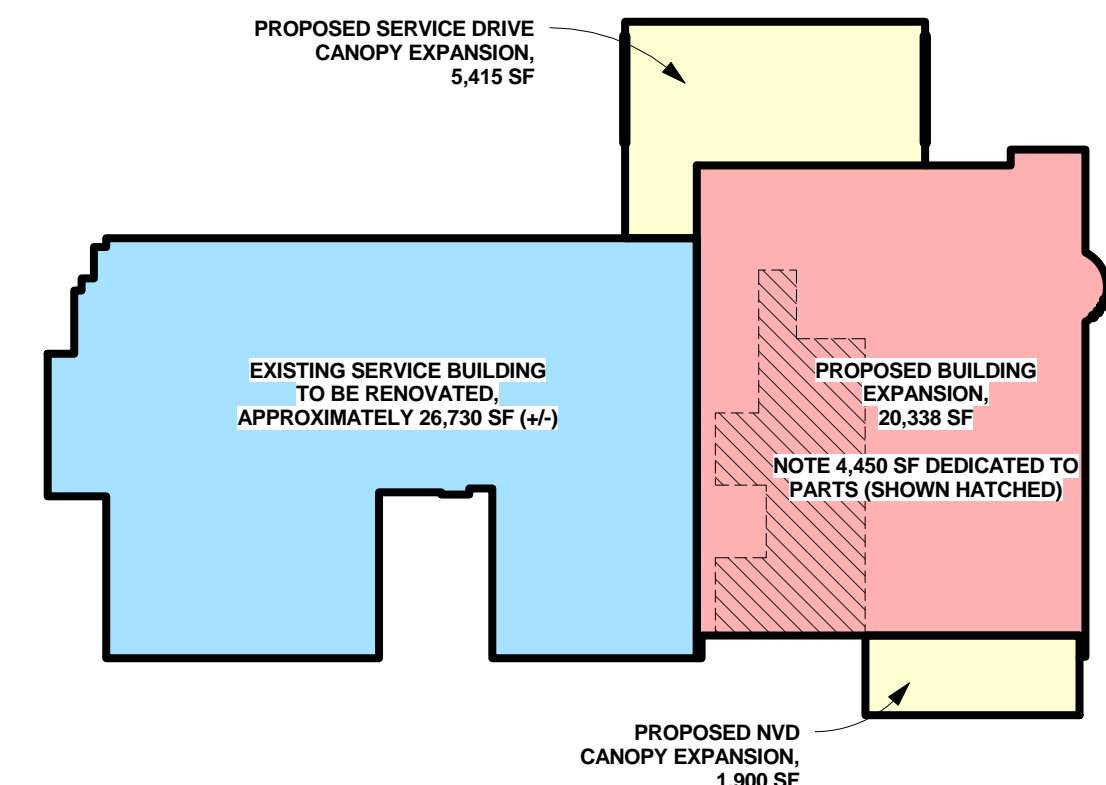

**2 Proposed - Area Plan - First Floor**  
A200a 1/64" = 1'-0"  
TOTAL EXISTING TO REMAIN = 26,730 SF (+/-)  
TOTAL PROPOSED EXPANSION = 32,142 SF (+/-)  
TOTAL PROPOSED BUILDING = 58,872 SF (+/-)

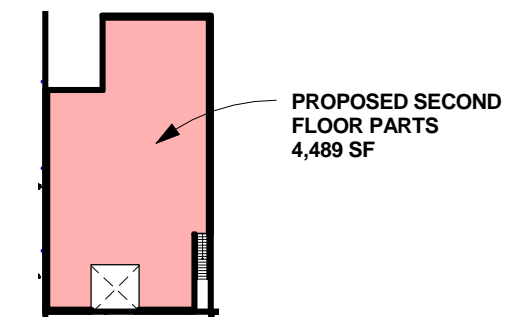

**3 Proposed - Area Plan - First Floor**  
A200a 1/64" = 1'-0"

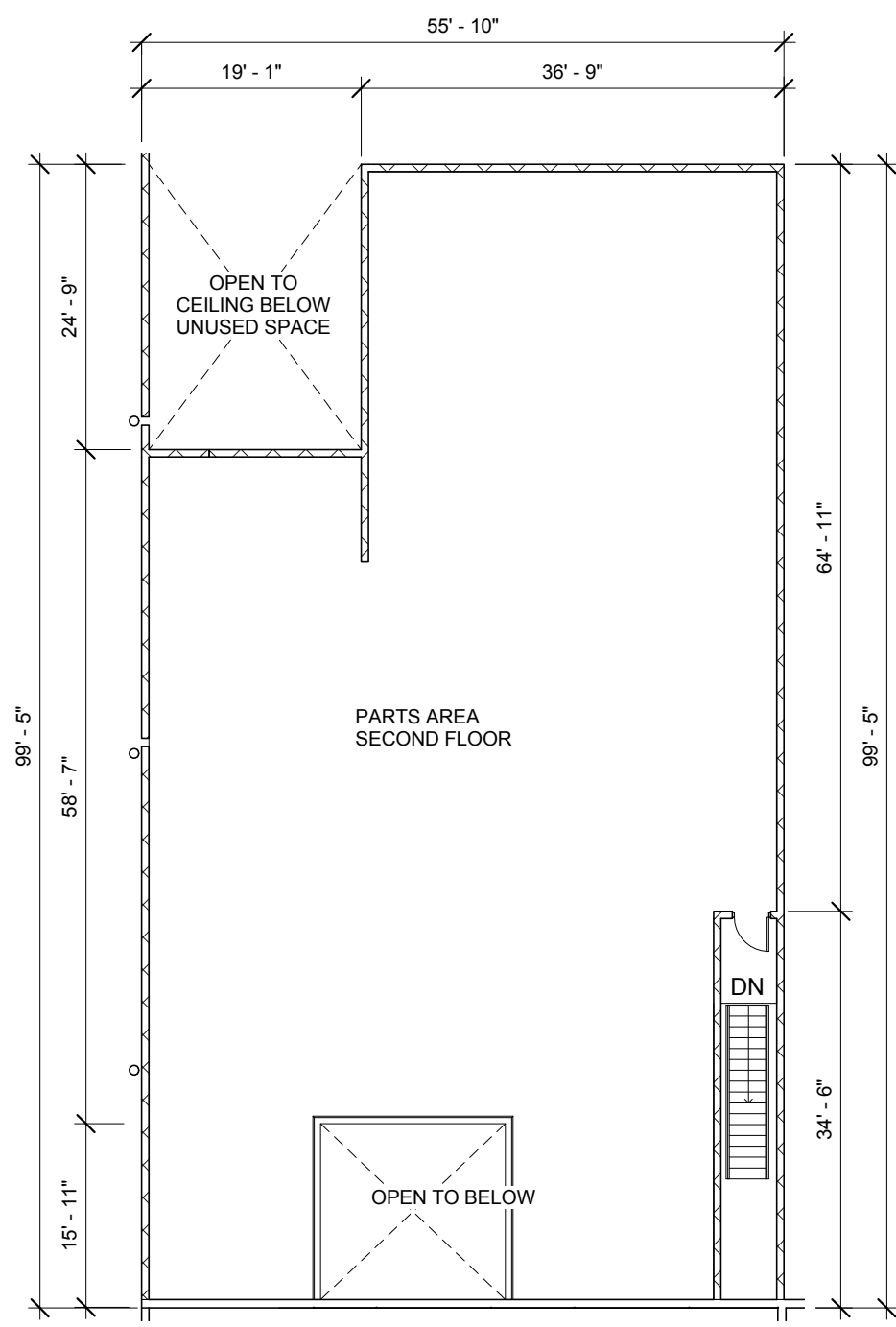

**4 Proposed - Second Floor Plan - Parts**  
A200a 1/16" = 1'-0"  
MAGNETIC NORTH PROJECT NORTH

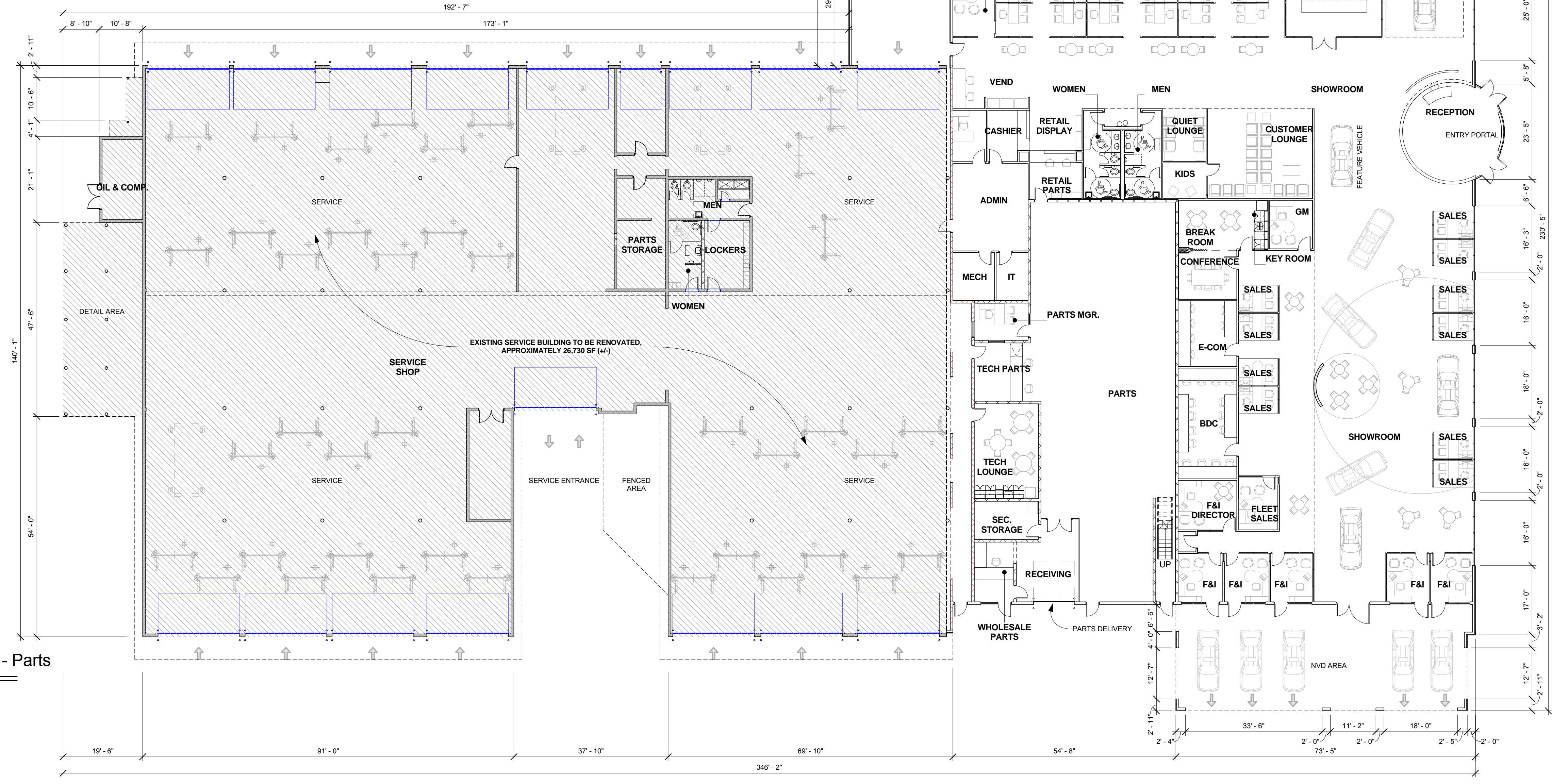

**5 FLOOR PLAN - 1ST LEVEL**  
A200a 1/16" = 1'-0"  
MAGNETIC NORTH PROJECT NORTH

**NOTE:**  
CONTRACTOR TO VERIFY EXISTING ROOF CONDITIONS. SATELLITE DATA SHOWS ROOFING IN DILAPIDATED CONDITION.

**GENERAL NOTE:**  
ALL DIMENSIONS AREAS AND EXISTING ROOM LOCATIONS MUST BE FIELD VERIFIED.

**SCOPE OF WORK LEGEND**

	HATCH REPRESENTS MINOR REFINISHING WORK. NO STRUCTURAL MODIFICATIONS ARE REQUIRED. THESE AREAS ARE TO RECEIVE NEW FLOOR, WALL AND CEILING FINISHES UNLESS OTHERWISE NOTED. REMOVE AND/OR DISPOSE OF EXISTING FINISHES AS REQUIRED FOR FINAL INSTALLATION AND AS INDICATED ON THE DEMOLITION DRAWINGS. COORDINATE W/ OWNER PRIOR TO THE REMOVAL OF ANY MILLWORK AND FURNITURE. - SEE FINISHED SCHEDULE
	HATCH REPRESENTS AREAS OUT OF PROJECT SCOPE. NO WORK TO BE DONE IN THESE AREAS, U.N.O. VERIFY W/ OWNER
	NON-HATCHED AREAS ARE INCLUDED IN PROJECT SCOPE.

Client:  
**Autonation Inc.**  
200 SW 1st Avenue 14th Floor  
Fort Lauderdale, FL 33301

Project:  
**Maroone Honda of Hollywood**  
2400 North 60th Ave  
Hollywood, Broward County, FL

Project Number: 11050  
Drawn By: BEJ  
Checked By: YSM  
Approved By: YSM

Sheet Title:  
**Proposed - Overall First Floor Plan**

Sheet Number:  
**A200a**

CODE	MATERIAL	MANUFACTURER	COLOR	REMARKS
M-1	METAL PANEL SYSTEM	ALUCOBOND OR REYNOBOND	WHITE	UNDERSIDE OF CANOPIES
M-2	METAL PANEL SYSTEM	ALUCOBOND OR REYNOBOND	HONDA BLUE (PMS 285C)	EDGES OF CANOPIES, ENTRANCE CYLINDER
M-3	METAL PANEL SYSTEM	ALUCOBOND OR REYNOBOND	SUNRISE SILVER METALLIC	EXTERIOR ACCENT PIECE
CF-1	METAL PARAPET CAP FLASHING	METAL-ERA	PERMA-TITE TAPERED TO MATCH M-1	-
CF-2	METAL PARAPET CAP FLASHING	METAL-ERA	PERMA-TITE TAPERED TO MATCH M-2	-
CF-3	METAL PARAPET CAP FLASHING	METAL-ERA	PERMA-TITE TAPERED TO MATCH M-3	-
EIFS-1	EXTERIOR INSULATION & FINISH SYSTEM	DRYVIT	HONDA NATURAL WHITE (HOND011021)	-
SF-1	ALUMINUM STOREFRONT FRAMING	KAWNEER	CLEAR ANODIZED ALUMINUM	EXTERIOR : VG 451T CENTER-SET
EP-1	EXTERIOR PAINT	SHERWIN WILLIAMS	#SW2423 POLAR WHITE (MATCH EIFS-1)	-

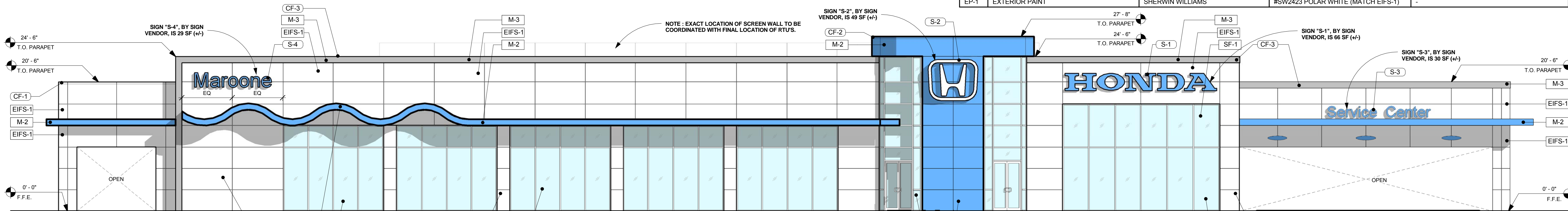

1 Front Elevation  
A501 1/8" = 1'-0"

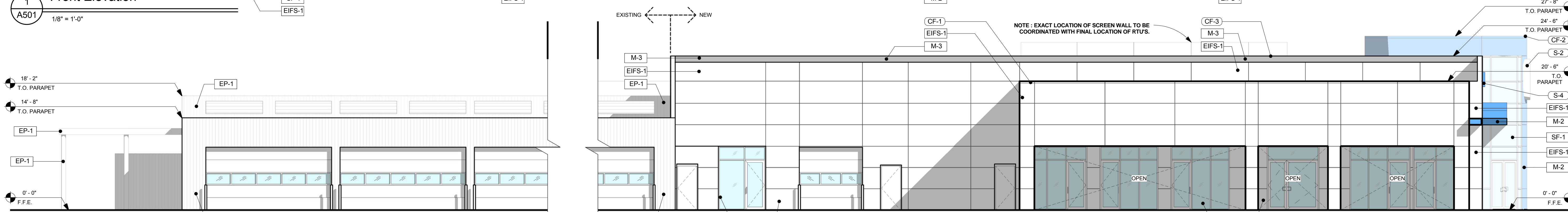

2 Left Side Elevation  
A501 1/8" = 1'-0"

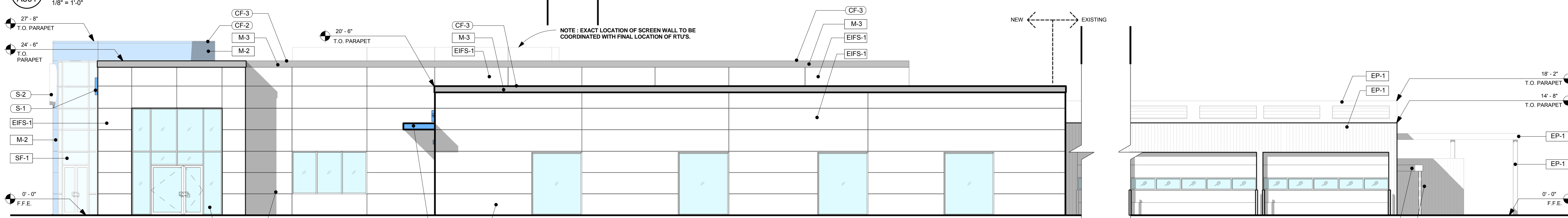

3 Right Side Elevation  
A501 1/8" = 1'-0"

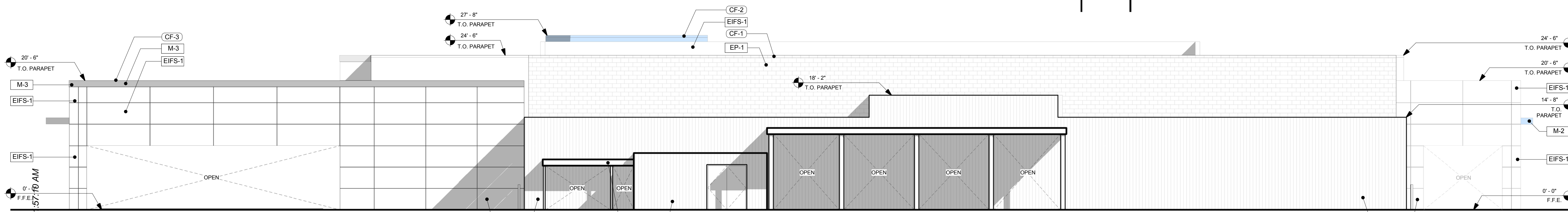

4 Rear Elevation  
A501 1/8" = 1'-0"

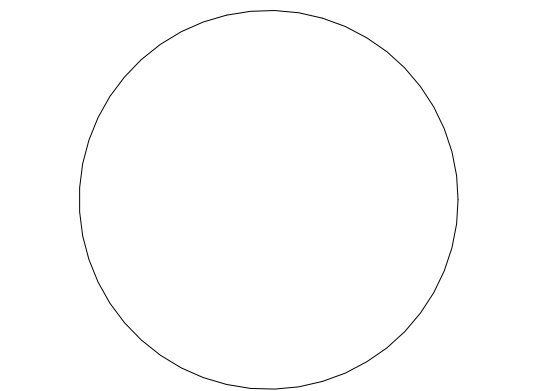

Signed & Sealed:  
Copyright (c) 2012 YSM Design, P.C.

All reports, plans, specifications, computer files, field data, notes and other documents and instruments prepared by YSM Design, P.C. shall remain the property of YSM Design, P.C. and shall not be reproduced, stored in a retrieval system, or transmitted in any form or by any means, electronic, mechanical, photocopying, recording, or by any information storage and retrieval system, without the prior written permission of YSM Design, P.C. It is to be returned upon request. Scales as stated are only valid on the original drawings.

Rev	Date	Comments
02/02/12	TAC PERMIT	

NOTE ALL SPOT ELEVATIONS ARE REFERENCE OFF OF SHOWROOM F.F.E. REFER TO CIVIL / ALTA DRAWINGS FOR ESTABLISHED GRADE OF SHOWROOM F.F.E.

**SIGNAGE LEGEND**

- S-1 "HONDA" Brand name with internal illumination.
  - S-2 "H" logo mounted on Entry Portal with no internal illumination.
  - S-3 "SERVICE CENTER" logo mounted on service entrance wall with internal illumination.
  - S-4 "MAROONE" Dealer name with internal illumination.
- NOTE:  
ALL SIGNAGE SHOWN FOR INFORMATION AND LOCATION ONLY. SIGNAGE SHALL BE PERMITTED & INSTALLED BY OTHERS. G.C. SHALL INSTALL BLOCKING AND PROVIDE ELECTRIC CONDUITS AND J-BOXES AS NECESSARY.
- NOTE:  
G.C. TO COORDINATE WITH SIGN VENDOR EXACT SIZE OF ALL EXTERIOR SIGNAGE. PLEASE CONTACT PLASTI-LINE, INC. (800) 444-7446 FOR MORE INFORMATION.

Client:  
**Autonation Inc.**

200 SW 1st Avenue 14th Floor  
Fort Lauderdale, FL 33301

Project:  
**Maroone Honda of Hollywood**  
2400 North 60th Ave  
Hollywood, Broward County, FL

Project Number: 11050  
Drawn By: BEJ  
Checked By: YSM  
Approved By: YSM

Sheet Title:  
**Exterior Elevations**

Sheet Number:  
**A501**