

# NICK'S BAR AND GRILLE

1214 N. BROADWALK HOLLYWOOD FL 33019

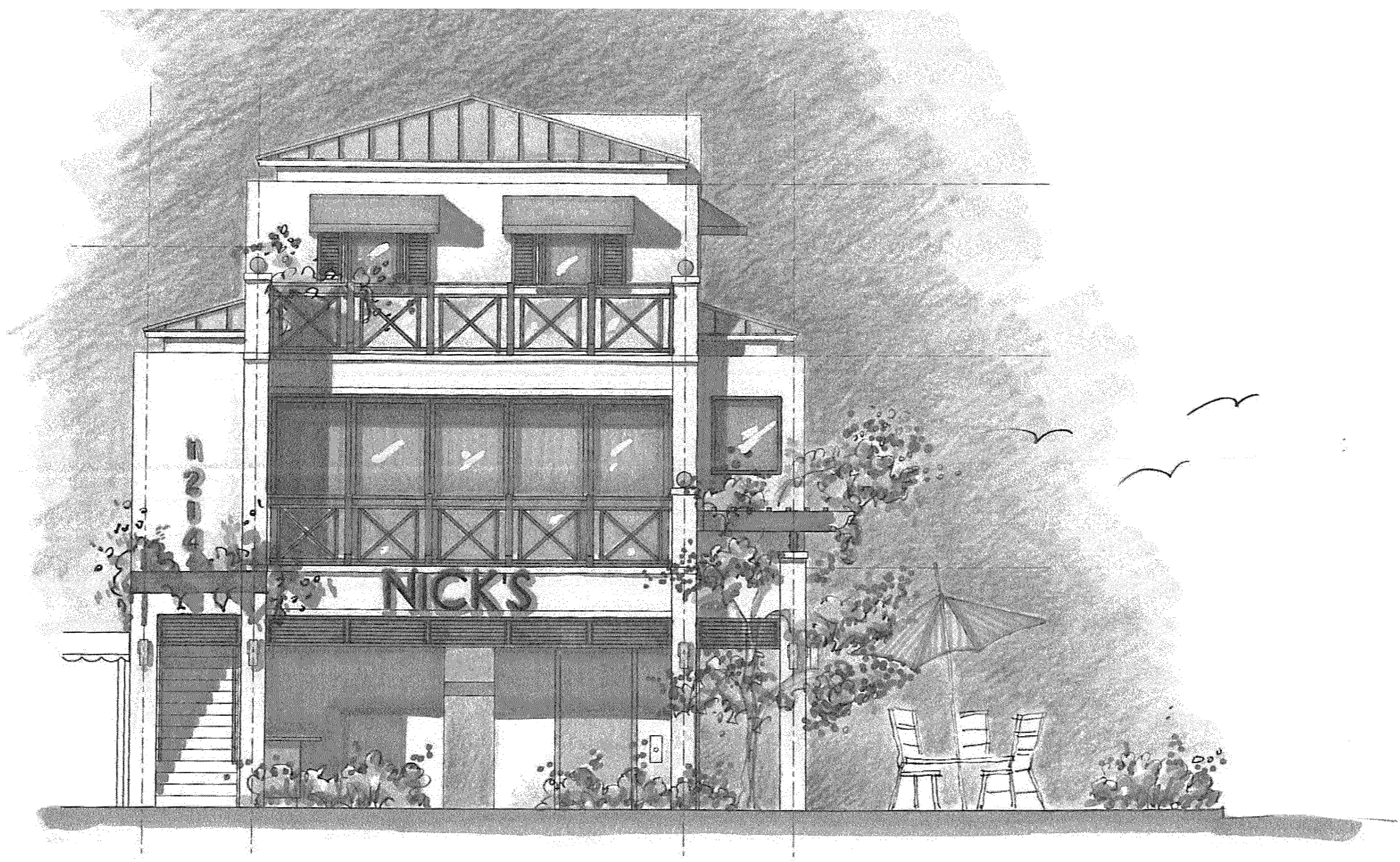

JOSEPH B. KALLER  
ASSOCIATES PA  
AA# 36001212  
2417 Hollywood Blvd., Hollywood, Florida 33020  
(954) 920 5746 phone - (954) 926 2841 fax  
kaller@bellsouth.net

SEAL

JOSEPH B. KALLER  
FLORIDA R.A. # 0009239

PROJECT TITLE  
NEW CONSTRUCTION  
NICK'S BAR AND GRILLE  
1214 N. BROADWALK  
HOLLYWOOD FL 33019

SHEET TITLE  
TITLE PAGE

REVISIONS		
NO.	DATE	DESCRIPTION
1		

PROJECT No.: 10087  
DATE: 5/2/10  
DRAWN BY: TMS  
CHECKED BY: JBK

SHEET

T-1

1 OF 1

## PROJECT DATA

CODES:  
FLORIDA BUILDING CODE, 2001 ED  
FLORIDA FIRE PREVENTION CODE, 2001 ED  
NFPA 101, LIFE SAFETY CODE, 2006

JURISDICTION:  
CITY OF HOLLYWOOD  
BROWARD COUNTY  
STATE OF FLORIDA

## PROJECT TEAM

ARCHITECT  
JOSEPH B. KALLER AND ASSOCIATES, P.A.  
CONTACT: MR. JOSEPH B. KALLER  
ADDRESS: 2417 HOLLYWOOD BLVD.  
HOLLYWOOD, FL 33020  
(954) 920-5746  
PHONE: (954) 926-2841  
FAX: (954) 926-2841  
EMAIL: joseph@kallerarchitects.com

OWNER  
NICK'S BAR AND RESTAURANT  
CONTACT: MR. CARL FERRO  
ADDRESS: 1214 N. BROADWALK  
HOLLYWOOD, FL 33019  
(954) 471-3034  
PHONE: (954) 471-3034  
FAX: (954) 471-3034  
EMAIL: cferro@nick14@aol.com

SURVEYOR  
ATLANTIC COAST SURVEYING INC  
CONTACT: MR. PAUL STOUILL  
ADDRESS: 6129 STIRLING ROAD  
DAVIE, FL 33314  
(954) 581-2100  
PHONE: (954) 581-2100  
FAX: (954) 581-5418  
EMAIL: info@acsiweb.net

SOIL TESTING ENGINEER:  
FLORIDA ENGINEERING AND TESTING  
CONTACT: REZA JAVIDAN P.E.  
ADDRESS: 250 S.W. 19TH AVENUE  
FORT PIERCE BEACH, FL 33909  
(888) 781-6883  
PHONE: (888) 781-6883  
FAX: (888) 784-8883

CIVIL ENGINEER  
GGB ENGINEERING, INC.  
CONTACT: GARY BLOOM  
3109 STIRLING ROAD, SUITE 201  
FORT LAUDERDALE, FLORIDA 33312  
(954) 386-9899  
PHONE: (954) 386-9899  
FAX: (954) 386-6655

## DRAWING INDEX

- ARCHITECTURAL
- T-1 COVER SHEET
  - SURVEY
  - L-1 LANDSCAPE PLAN AND DETAILS
  - A-1 SITE/ FLOOR PLAN AND SITE DATA
  - A-2 SECOND AND THIRD FLOOR PLANS
  - A-3 ROOF PLAN
  - A-4 BUILDING ELEVATIONS
  - A-5 BUILDING ELEVATIONS
  - A-6 CONTEXTUAL ELEVATIONS AND DETAILS

## LOCATION MAP

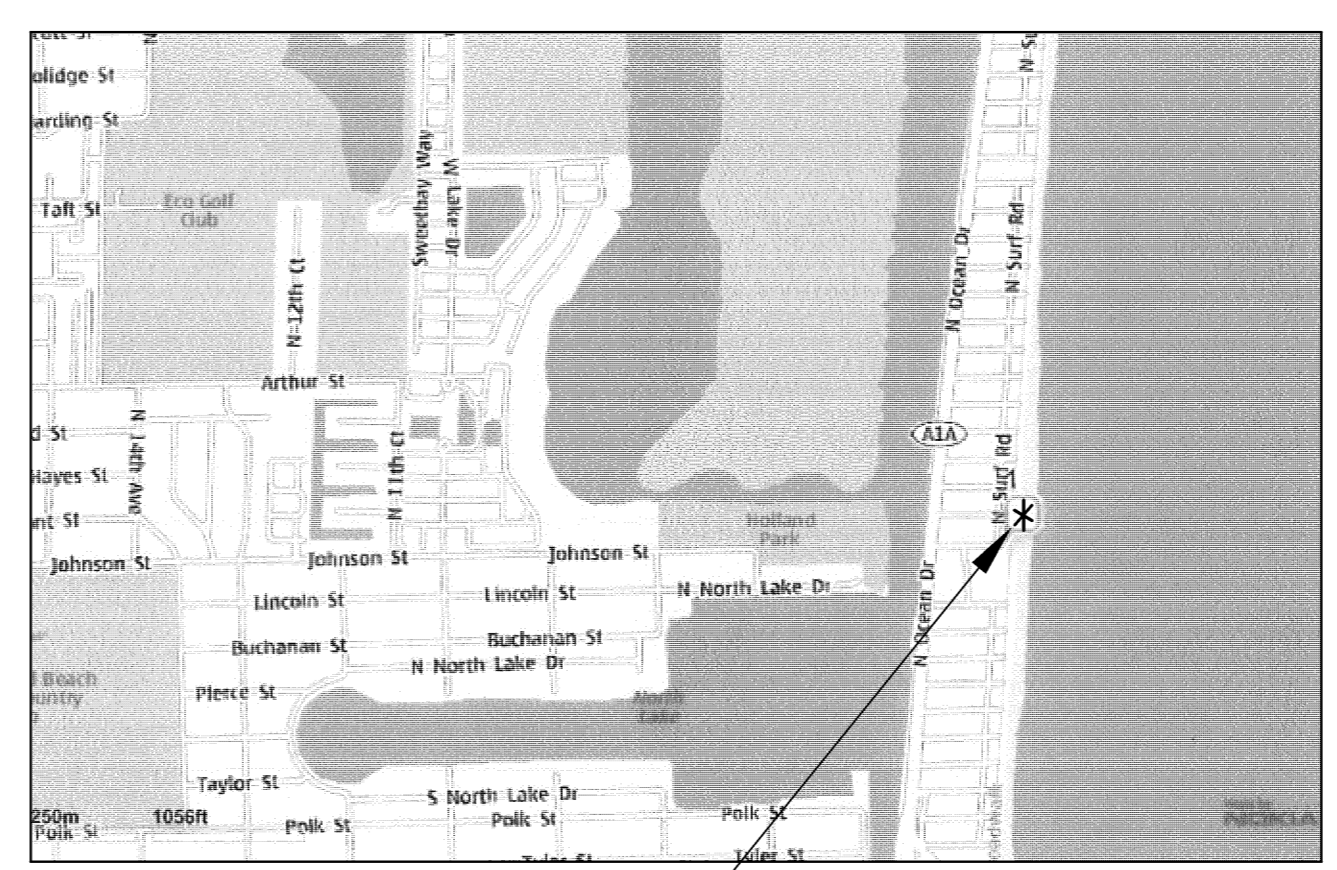

## AERIAL

