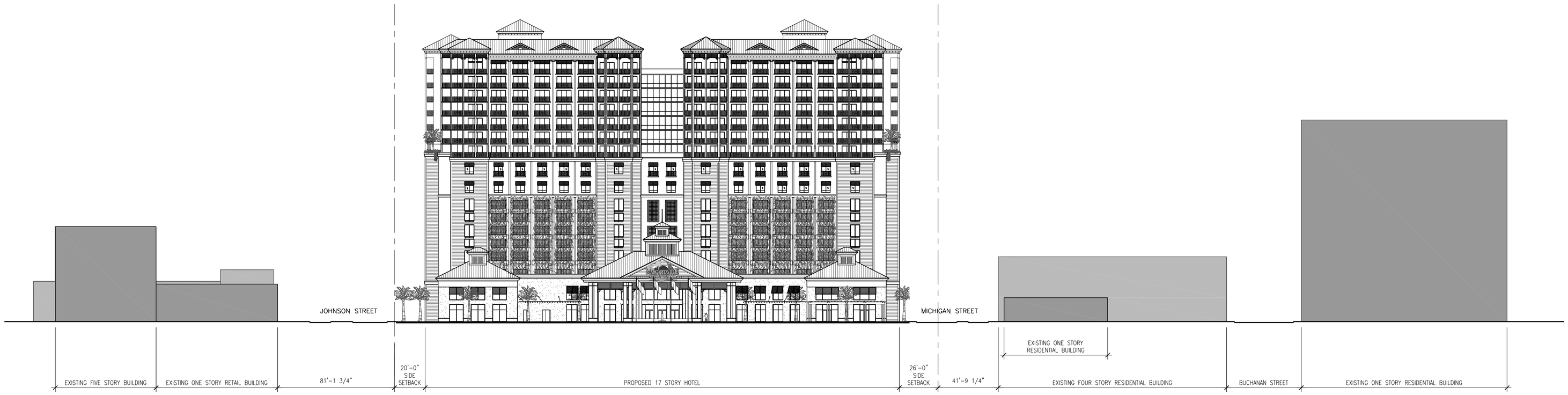

1
A-2.1.01A

WEST STREET PROFILE ELEVATION

1/32"=1'-0"

adache group architects

PROJECT DESIGN TEAM:

ARCHITECTS
ADACHE GROUP ARCHITECTS
550 SOUTH FEDERAL HIGHWAY FT.
LAUDERDALE, FLORIDA 33301
PH.(954) 525-8133 FAX.(954) 728-8159
E-MAIL: info@adache.com

CREATIVE DESIGNER
PAT MCBRIDE CO.
11 BAKER FARM RD.
MANCHESTER CENTER, VT. 05255
PH.(305) 670-2370 FAX.(305) 362-0700
E-MAIL: pat@macbridedesign.com.com

M.E.P. ENGINEER
TWR ENGINEERS
9200 S. DADELAND BLVD
MIAMI, FLORIDA 33156
PH.(305) 670-0820 FAX.(305) 670-0830
E-MAIL: bui@twrengineers.com

STRUCTURAL ENGINEER
TRC WORLDWIDE ENGINEERING
3590 NW 56 STREET
FORT LAUDERDALE, FLORIDA 33309
(954) 484-7777 FAX.(954) 484-7834

CIVIL ENGINEER
CONSULTING ENGINEERING & SCIENCE, INC.
10700 KENDALL DRIVE, SUITE 400
MIAMI, FLORIDA 33176
(305) 378-5555 FAX.(305) 279-4553

OWNER:
MARGARITAVILLE HOLLYWOOD BEACH RESORT, LLC.
3501 N. OCEAN DRIVE
HOLLYWOOD, FLORIDA 33019

MARGARITAVILLE HOLLYWOOD BEACH RESORT

300 JOHNSON STREET
HOLLYWOOD BEACH, FLORIDA

SEAL:

ISSUED FOR: TAC REVIEW
DATE: 9/03/2010

REVISIONS:

No.	DATE	REMARKS

SHEET TITLE:
STREET PROFILE

ALL IDEAS, DESIGNS, ARRANGEMENTS, PLANS AND SPECIFICATIONS INDICATED OR REPRESENTED BY THIS DRAWING ARE OWNED BY, AND THE PROPERTY OF ADACHE GROUP ARCHITECTS, INC. AND WERE CREATED, EVOLVED AND DEVELOPED FOR USE ON, AND IN CONNECTION WITH, THE SPECIFIED PROJECT. NONE OF THESE IDEAS, PLANS, ARRANGEMENTS, AND SPECIFICATIONS SHALL BE USED BY OR DISCLOSED TO ANY PERSON, CORPORATION OR FIRM FOR ANY PURPOSE WHATSOEVER WITHOUT THE WRITTEN PERMISSION OF ADACHE GROUP ARCHITECTS VISUAL CONTACT WITH THESE PLANS OR SPECIFICATIONS SHALL CONSTITUTE CONCLUSIVE EVIDENCE OF ACCEPTANCE OF THESE RESTRICTIONS. ALL RIGHTS RESERVED, © 2010

FLORIDA LICENSE # AR0007073

DATE:
SCALE: 1/32"=1'-0"
DRAWN BY: JR
CHECKED BY: JB
JOB NO.: 94.08A

SHEET NO.:
A-2.1.01A

Drawing name: K:\94.08A\A-Architecture\01-Construction Docs\B-Drawings\02-Architecture\01-Plot Sheets\A2-Elevations\A-2.1.01.dwg Layout Name: A-2.1.01A Plotted by: jbonk Plotted on: Aug 26, 2010 - 2:05pm