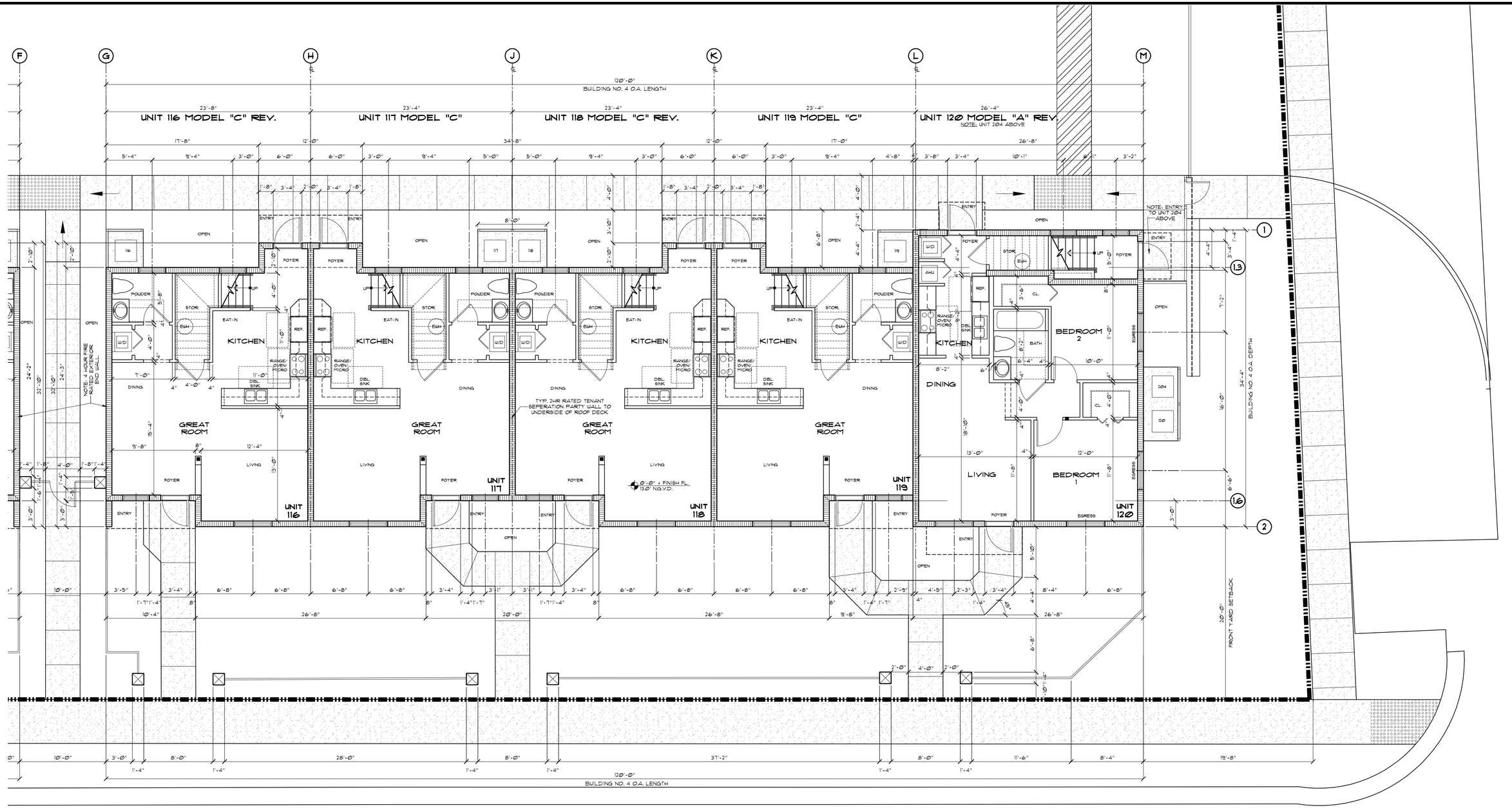

BUILDING KEY PLAN

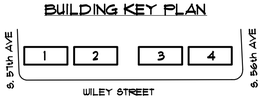

NORTH

GRAPHIC SCALE

BUILDING NO. 4

MASTER GROUND FLOOR PLAN

SC: 3/16" = 1'-0"

revision type	date	by

TO THE BEST OF THE ARCHITECT OR ENGINEERS KNOWLEDGE, THE PLANS AND SPECIFICATIONS COMPLY WITH THE APPLICABLE MINIMUM CODES AND THE APPLICABLE FIRE SAFETY STANDARDS AT THE TIME OF THEIR PREPARATION AS DETERMINED BY THE LOCAL AUTHORITIES IN ACCORDANCE WITH (F.B.C.) FLORIDA BUILDING CODE LATEST EDITION AND AMENDMENTS IN ITS ENTIRETY AND THE FLORIDA FIRE PREVENTION CODE, 2007 EDITION.

NOTE: AUTHENTIC COPIES OF THIS DOCUMENT SHALL BEAR THE SIGNATURE IN ORIGINAL AND THE RAISED SEAL OF THE ATTESTING ARCHITECT OR ENGINEER OF RECORD.

ALL DESIGNS AND DETAILS INDICATED BY AND REPRESENTED BY THIS DRAWING ARE FOR USE ON AND IN CONJUNCTION WITH THE SPECIFIED PROJECT. ALL DRAWINGS CONTAINED HEREIN ARE THE PROPERTY OF FRANK COSTOYA ARCHITECT, P.A. AND NOT TO BE USED OR REPRODUCED IN WHOLE OR IN PART WITHOUT THE ADVANCED WRITTEN PERMISSION AND CONSENT FROM THE FIRM. WRITTEN DIMENSIONS TAKE PRECEDENCE OVER SCALED DIMENSIONS.

COPYRIGHT FCA 2010 – 2015

FRANK COSTOYA ARCHITECT, P.A.
Architecture – Land Planning
5230 South University Drive – Suite 103
Davie, Florida 33328
Tel: (954) 680-4440 / Fax: (954) 680-4441
Member American Institute of Architects
AA26000696 – AR0012198

LINK construction group

COMMUNITY DEVELOPMENT & CODE COMPLIANCE
CITY OF HOLLYWOOD, FL

LIBERIA ECONOMIC & SOCIAL DEVELOPMENT, INC.
CITY OF HOLLYWOOD, FL

A DESIGN-BUILD PROJECT
CITY OF HOLLYWOOD CHDO PROJECT 10-1
FINAL SITE PLAN REVIEW
WILEY STREET REDEVELOPMENT
BETWEEN S. 56 AVE & S. 57 AVE.
HOLLYWOOD, FLORIDA

drawing date: OCT. 4, 2010
drwn by: DBK/RG
chkd by: FC
drawing scale: 3/16" = 1'-0"
project number: FCA-1072

sheet title:
- BUILDING NO. 4 GROUND FLOOR PLAN - 2 STORY

OCCUPANCY R-2
TYPE III - UNPROTECTED

seal/signature:
FRANK COSTOYA, JR. A.I.A.
FL. REG. NO. AR0012198
date:

sheet number:
A-4
consecutive
of sheets