

**1 EXISTING EAST ELEVATION**  
SCALE: 1/8" = 1'-0"

EXISTING EAST ELEVATION

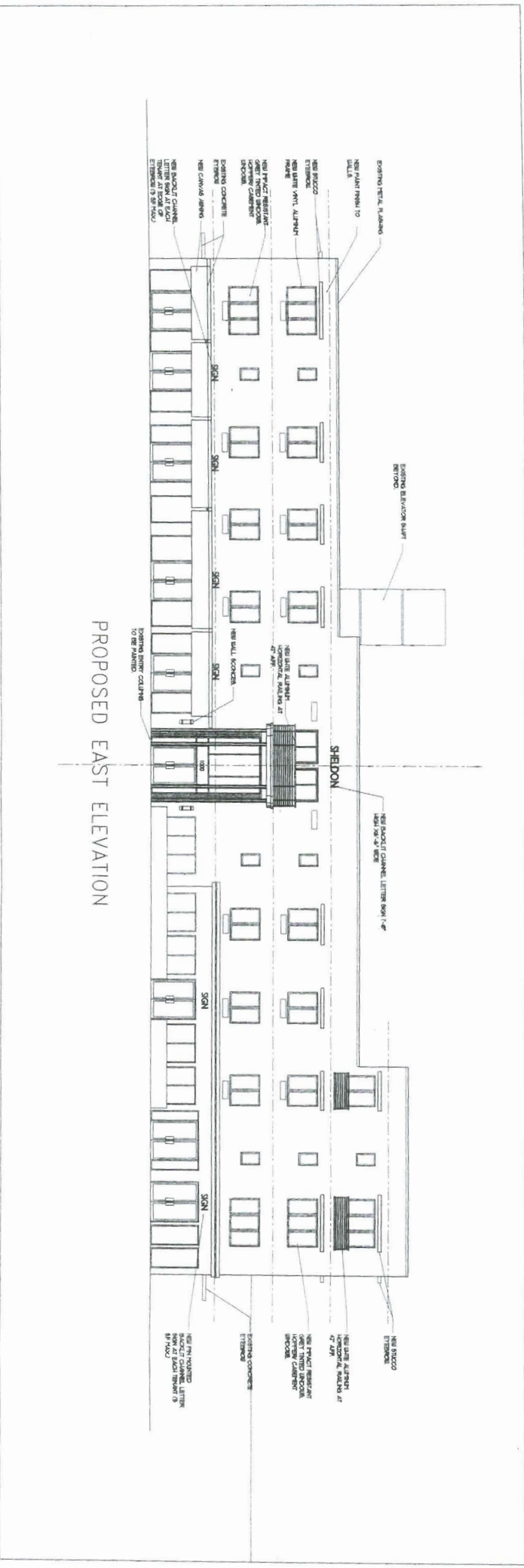

**2 PROPOSED EAST ELEVATION**  
SCALE: 1/8" = 1'-0"

PROPOSED EAST ELEVATION



**JOSEPH B. KALLER  
ASSOCIATES PA**  
ARCHITECTS  
1411 Hollywood Blvd., Suite 2000  
Hollywood, FL 33020  
Tel: (954) 524-2200  
Fax: (954) 524-2211  
www.kallerassociates.com

SEAL

JOSEPH B. KALLER  
HOLLYWOOD, FL 33020

**PROJECT TITLE**  
RENOVATION  
THE SHELDON HOTEL  
1000 N. BROADWALK  
HOLLYWOOD FL 33019

**SHEET TITLE**  
ELEVATIONS

**REVISIONS**

NO.	DATE	DESCRIPTION
1	7/13/10	ISSUE FOR SUBMISSION

**PROJECT NO.:** 10015  
**DATE:** 5/22/10  
**DRAWN BY:** TMS  
**CHECKED BY:** JMK

SHEET

**A-1**



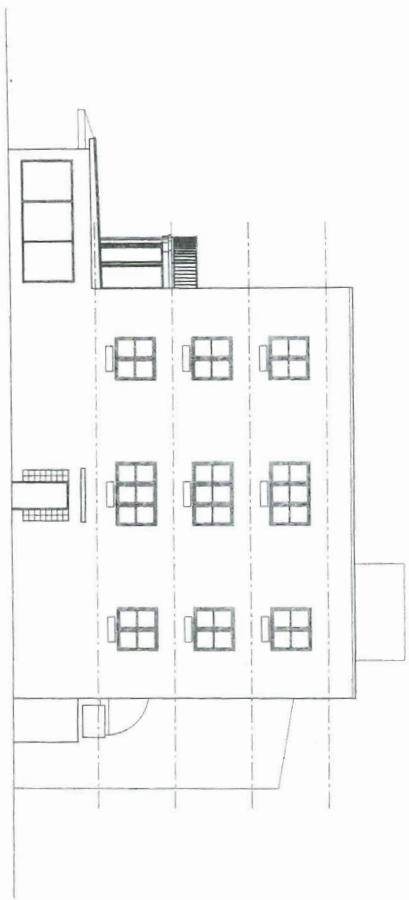

EXISTING NORTH ELEVATION

1 EXISTING NORTH ELEVATION  
SCALE: 1/8" = 1'-0"

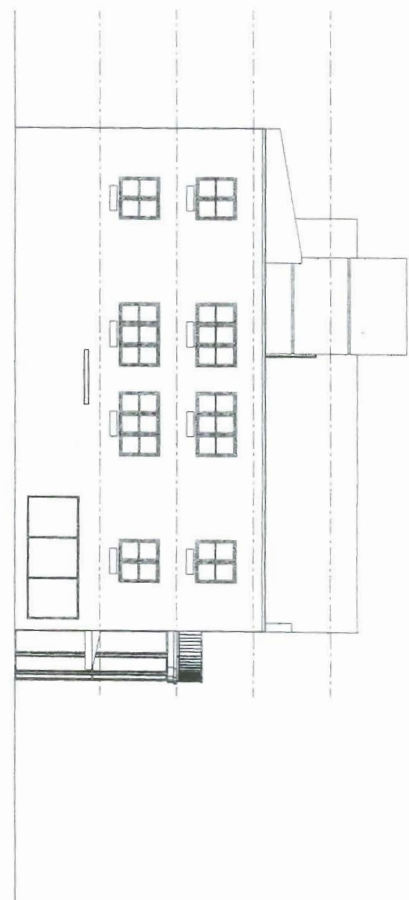

EXISTING SOUTH ELEVATION

3 EXISTING SOUTH ELEVATION  
SCALE: 1/8" = 1'-0"

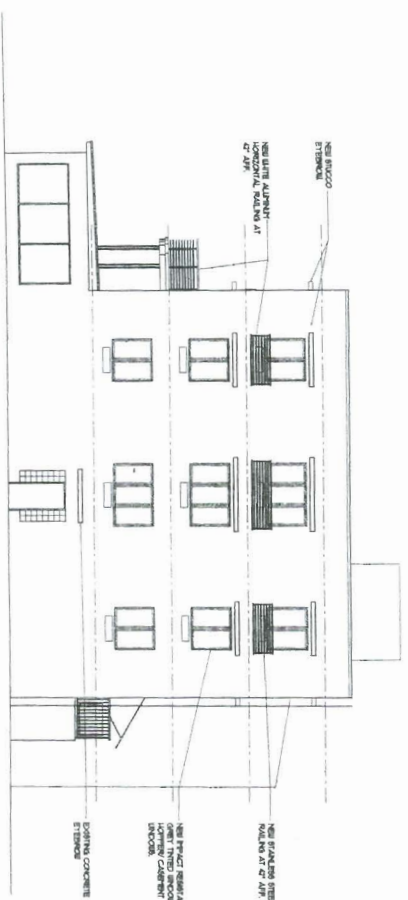

PROPOSED NORTH ELEVATION

2 PROPOSED NORTH ELEVATION  
SCALE: 1/8" = 1'-0"

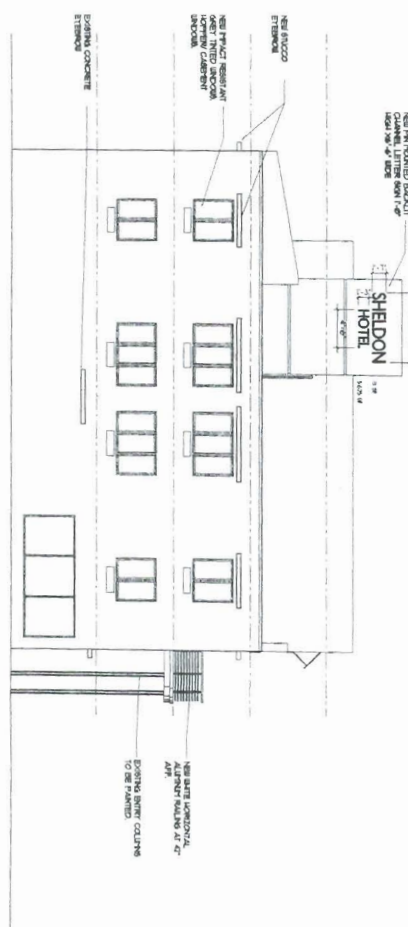

PROPOSED SOUTH ELEVATION

4 PROPOSED SOUTH ELEVATION  
SCALE: 1/8" = 1'-0"

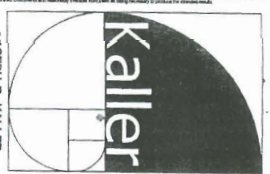

JOSEPH B. KALLER  
ASSOCIATES PA  
400 SOUTH 33RD  
SUITE 100  
MIAMI BEACH, FLORIDA 33133  
(305) 556-2000  
www.kallerassociates.com

SEAL

JOSEPH B. KALLER  
FLORIDA S.A. # 0007228

PROJECT TITLE  
RENOVATION  
THE SHELDON HOTEL  
1000 N. BROADWALK  
HOLLYWOOD FL 33019

SHEET TITLE  
ELEVATIONS

NO.	DATE	DESCRIPTION
1	7/13/18	FOR SUBMISSION

PROJECT NO.: 10015  
DATE: 07/13/18  
DRAWN BY: TMS  
CHECKED BY: JMK

SHEET

A-3