

WEST (SIDE) ELEVATION

1/8" = 1'-0"

2

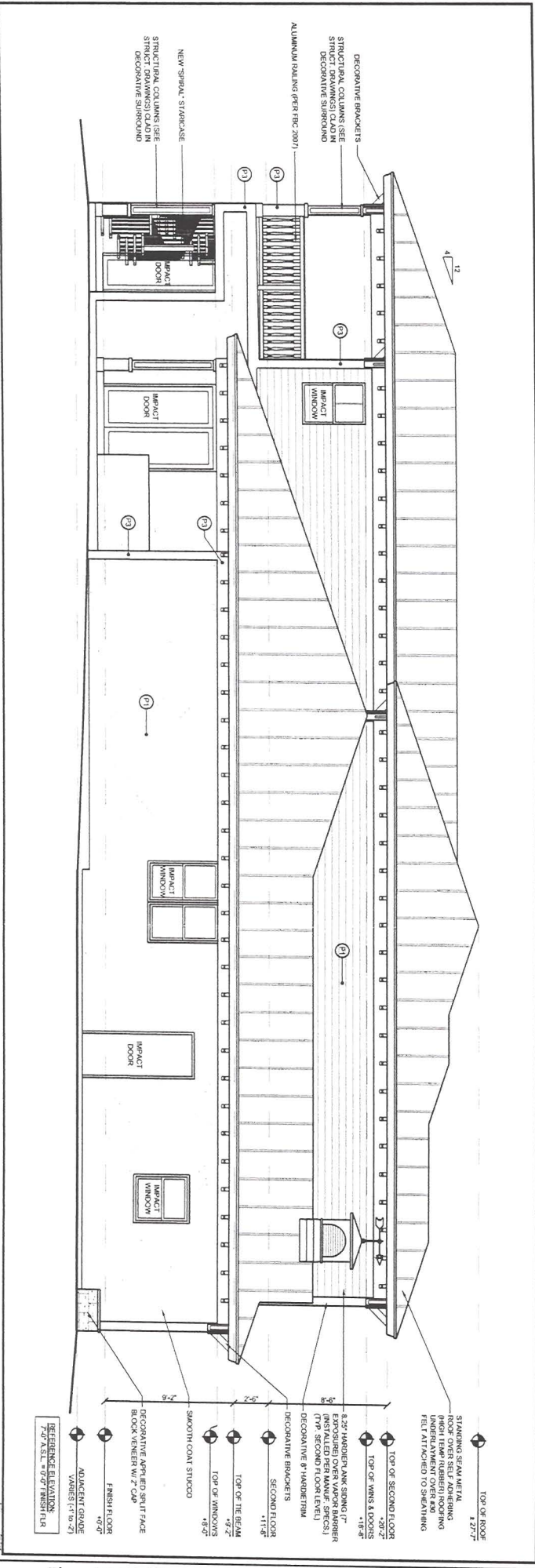

EAST (SIDE) ELEVATION

1/8" = 1'-0"

1

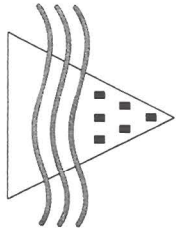

James M. Hollingsworth P.A.,
Architect - AR# 0013919
2208 N.E. 26th Street
Fort Lauderdale, Florida 33305
Phone: 954.630.1398
Fax: 954.630.1399

Project Name:
Cohen Residence - Addition and Remodel to an Existing Single Family Residence
952 Lincoln Street
Hollywood, Florida 33019

Seal
James M. Hollingsworth
9-20-09

Sheet Title
EXTERIOR ELEVATIONS

Sheet #

A-5