

EXISTING NORTH (FRONT) ELEVATION

1/8" = 1'-0"
1 2

- EXTERIOR PAINT**
- ① MAIN COLOR - SW2719
 - ② ACCENT COLOR - SW904
 - ③ TRIM COLOR - WHITE
 - ④ BASE COLOR - SW9198
- NOTE: PAINT SHALL BE SHERWIN WILLIAMS BRAND. PAINT TO BE APPLIED IN TWO COATS. ALL SURFACES SHALL RECEIVE 1 COAT OF PRIMER, 1 COAT OF FLAT PAINT SPRAYED & 1 COAT BACK ROLLED AT SAME TIME.

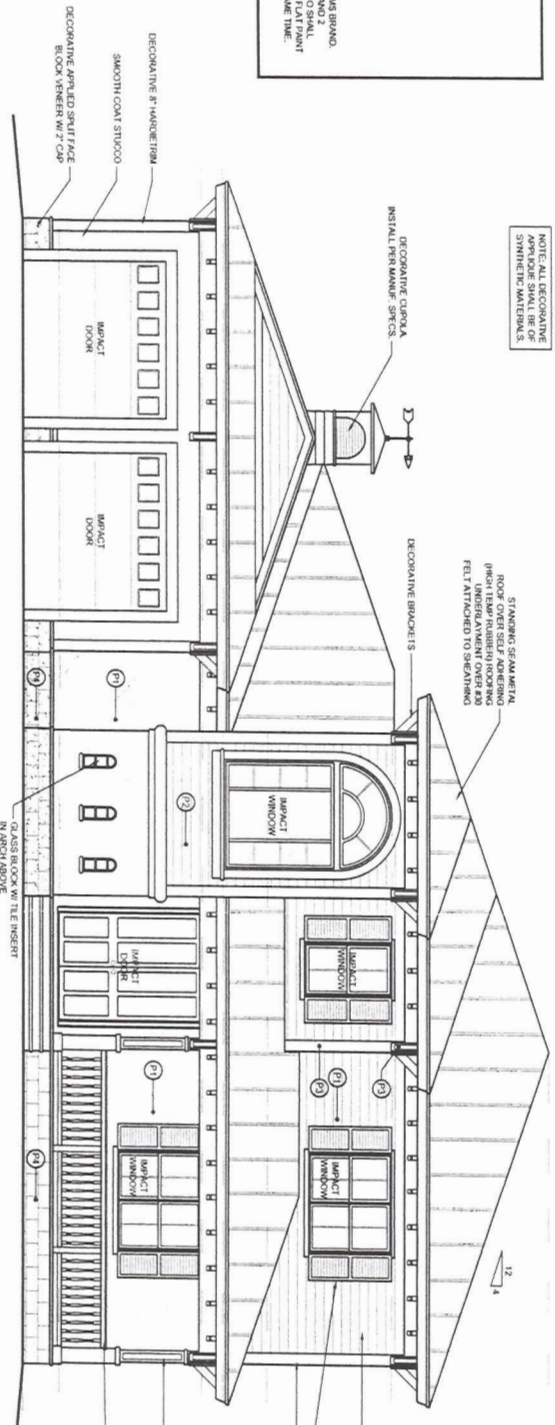

- TOP OF ROOF 13'-7"
- TOP OF SECOND FLOOR 11'-8"
- TOP OF WINS & DOORS 11'-8"
- 8.25\"/>
- TOP OF THE BEAM 11'-8"
- TOP OF WINDOWS 11'-8"
- STRUCTURAL COLUMN BEET STRUCT DRAWINGS) CLAD IN DECORATIVE SUBROOFING
- 3/4\"/>
- FINISH FLOOR 0'-0"
- ADJACENT GRADE VARIOUS (1'-10\"/>

PROPOSED NORTH (FRONT) ELEVATION

1/8" = 1'-0"
1

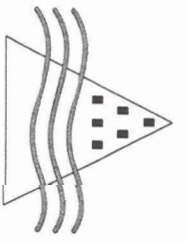

James M. Hollingsworth P.A.
 Architect - AR# 00139119
 2208 N.E. 26th Street
 Fort Lauderdale, Florida 33305
 Phone: 954.630.1398
 Fax: 954.630.1399

Project Name:
Cohen Residence - Addition and Remodel to an Existing Single Family Residence
 952 Lincoln Street
 Hollywood, Florida 33019

Seal
 James M. Hollingsworth
 6/2010

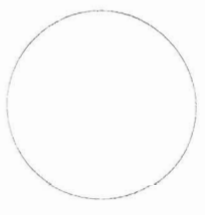

Sheet Title
EXTERIOR ELEVATIONS

Sheet #
A-4.1