



AERIAL PLAN	
PARCEL 172/930	
PROJ. NO. 1448 P172	DATE 06/14/2010
SCALE 1"=50'	SHEET 1 OF 5

S.R. 7 (U.S.441)
STATE PROJECT NO. 86100-2527
F.P.I.D. 227774-1

SEXTON ENGINEERING ASSOCIATES, INC.
CONSULTING ENGINEERS AND SURVEYORS
110 PONCE DE LEON STREET
ROYAL PALM BEACH, FLORIDA 33411
PHONE 561-792-3122 FAX 561-792-3168
FL. REGISTRATIONS: LB0006837, EB0007864

- LEGEND:**
- BURPER
 - ⊙ CENTER LINE
 - ⊕ CLEAN OUT
 - COLUMN
 - ELECTRIC BOX
 - ⊕ FIRE HYDRANT
 - ⊕ VALVE
 - ⊕ GUT WIRE
 - ⊕ PROPERTY LINE
 - ⊕ LUMINAIRE STANDARD
 - ⊕ CABLE T.V. BOX
 - ⊕ TELEPHONE
 - ⊕ SOUTHERN BELL BOX
 - ⊕ PULL BOX
 - ⊕ TREE
 - ⊕ PALM TREE
 - ⊕ MANHOLE
 - ⊕ BASELINE
 - ⊕ TELEPHONE POLE

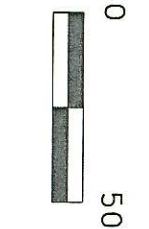

PARKING SUMMARY:

1 STORY CBS BUILDING STRIPMALL

30,218 SF

STANDARD PARKING	18
HANDICAP PARKING	0
TOTAL PARKING	18

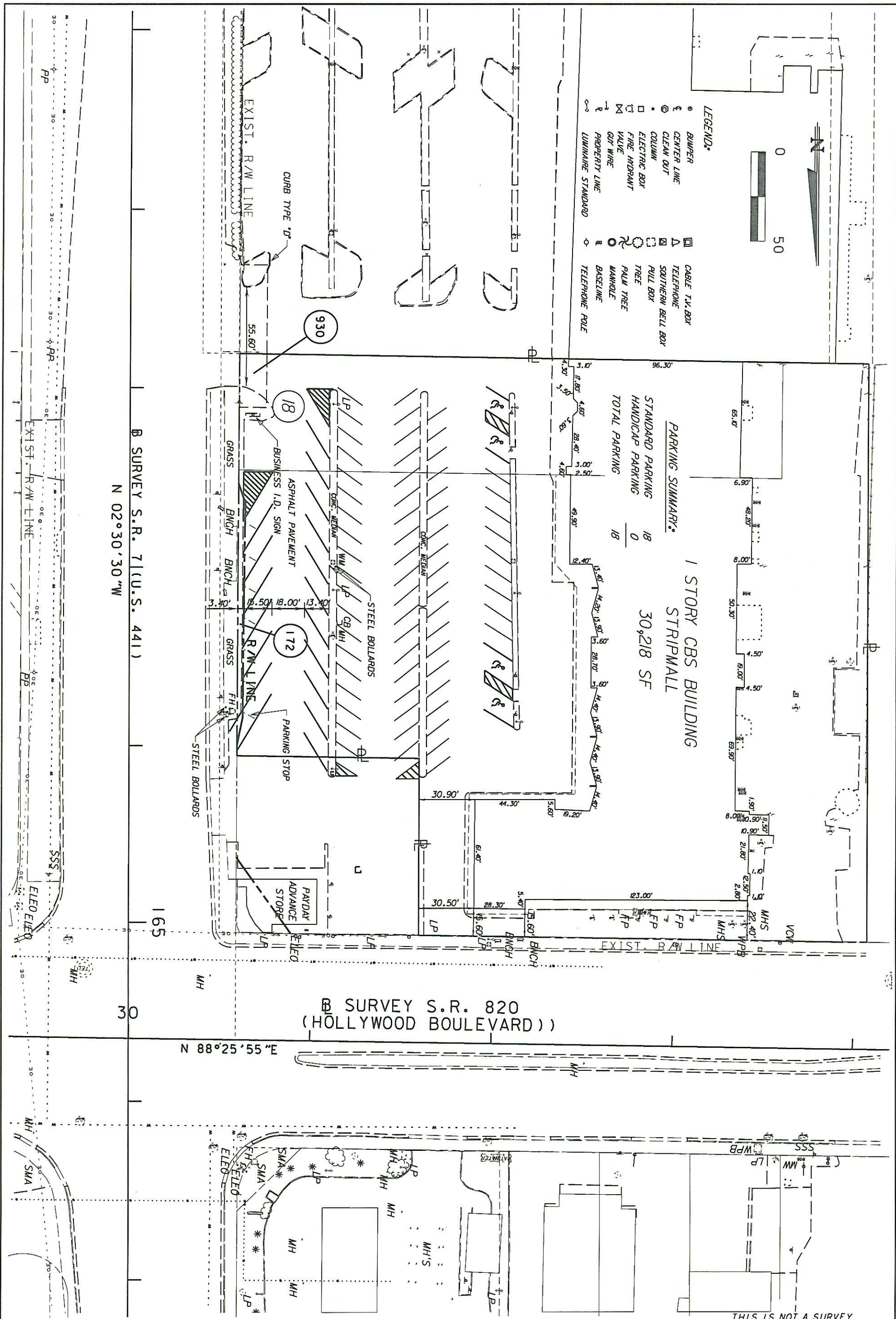

THIS IS NOT A SURVEY

S.R. 7 (U.S.441)
 STATE PROJECT NO. 86100-2527
 F.P.I.D. 227774-1

SEXTON ENGINEERING ASSOCIATES, INC.
 CONSULTING ENGINEERS AND SURVEYORS
 110 PONCE DE LEON STREET
 ROYAL PALM BEACH, FLORIDA 33411
 PHONE 561-792-3122 FAX 561-792-3168
 FL. REGISTRATIONS: LB0006837, EB0007864

EXISTING CONDITIONS SKETCH
 PARCEL 172/930

PROJ. NO. 1448 P172 DATE 06/14/2010
 SCALE 1"=50' SHEET 3 OF 5