

S.R. 7 (U.S.441)  
 STATE PROJECT NO. 86100-2527  
 F.P.I.D. 227774-1

**SEXTON ENGINEERING ASSOCIATES, INC.**  
 CONSULTING ENGINEERS AND SURVEYORS  
 12300 SOUTH SHORE BLVD., SUITE 210  
 WELLINGTON, FLORIDA 33414  
 PHONE 561-792-3122 FAX 561-792-3168  
 FL. REGISTRATIONS: LB0006837, EB0007064

**PARCEL SKETCH**  
**PARCEL 133/733**

PROJ. NO. 1448 P133/733	DATE 10/03/2008
SCALE 1"=60'	SHEET 1 OF 4

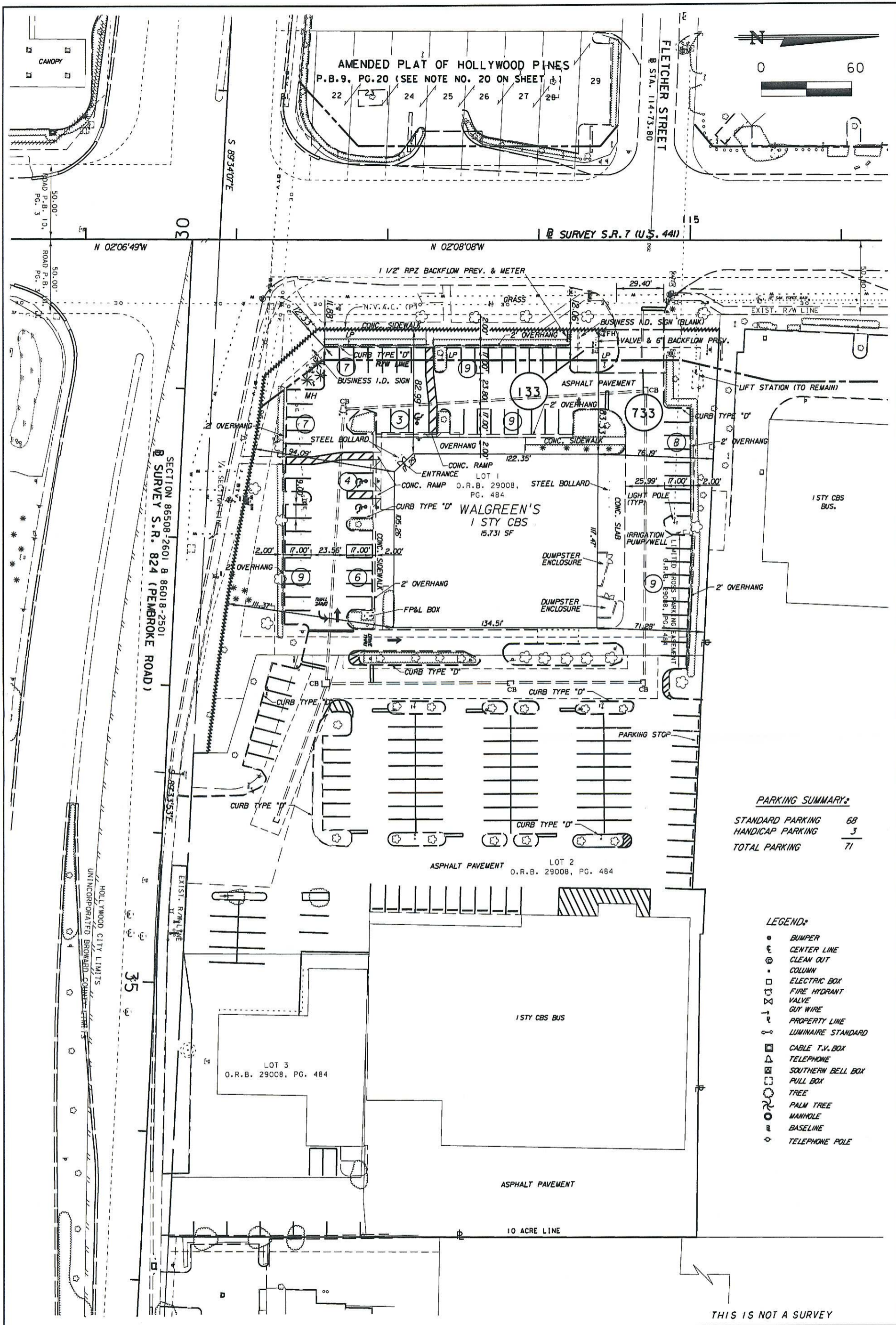

**PARKING SUMMARY:**

STANDARD PARKING	68
HANDICAP PARKING	3
<b>TOTAL PARKING</b>	<b>71</b>

**LEGEND:**

- BUMPER
- ⊕ CENTER LINE
- ⊖ CLEAN OUT
- COLUMN
- ⊠ ELECTRIC BOX
- ⊠ FIRE HYDRANT
- ⊠ VALVE
- ⊠ GUY WIRE
- PROPERTY LINE
- LUMINAIRE STANDARD
- ⊠ CABLE T.V. BOX
- ⊠ TELEPHONE
- ⊠ SOUTHERN BELL BOX
- ⊠ PULL BOX
- TREE
- PALM TREE
- MANHOLE
- BASELINE
- TELEPHONE POLE

THIS IS NOT A SURVEY

S.R. 7 (U.S.441)  
 STATE PROJECT NO. 86100-2527  
 F.P.I.D. 227774-1

**S** **E** **X** **T** **O** **N** **E** **N** **G** **I** **N** **E** **R** **I** **N** **G** **A** **S** **S** **O** **C** **I** **A** **T** **E** **S**, **I** **N** **C.**  
 CONSULTING ENGINEERS AND SURVEYORS  
 110 PONCE DE LEON STREET  
 ROYAL PALM BEACH, FLORIDA 33411  
 PHONE 561-792-3122 FAX 561-792-3168  
 FL. REGISTRATIONS: LB0006837, EB0007864

**EXISTING CONDITIONS SKETCH**  
**PARCEL 133/733**

PROJ. NO.	1448 P133	DATE	03/31/2010
SCALE	1"=60'	SHEET	2 OF 4