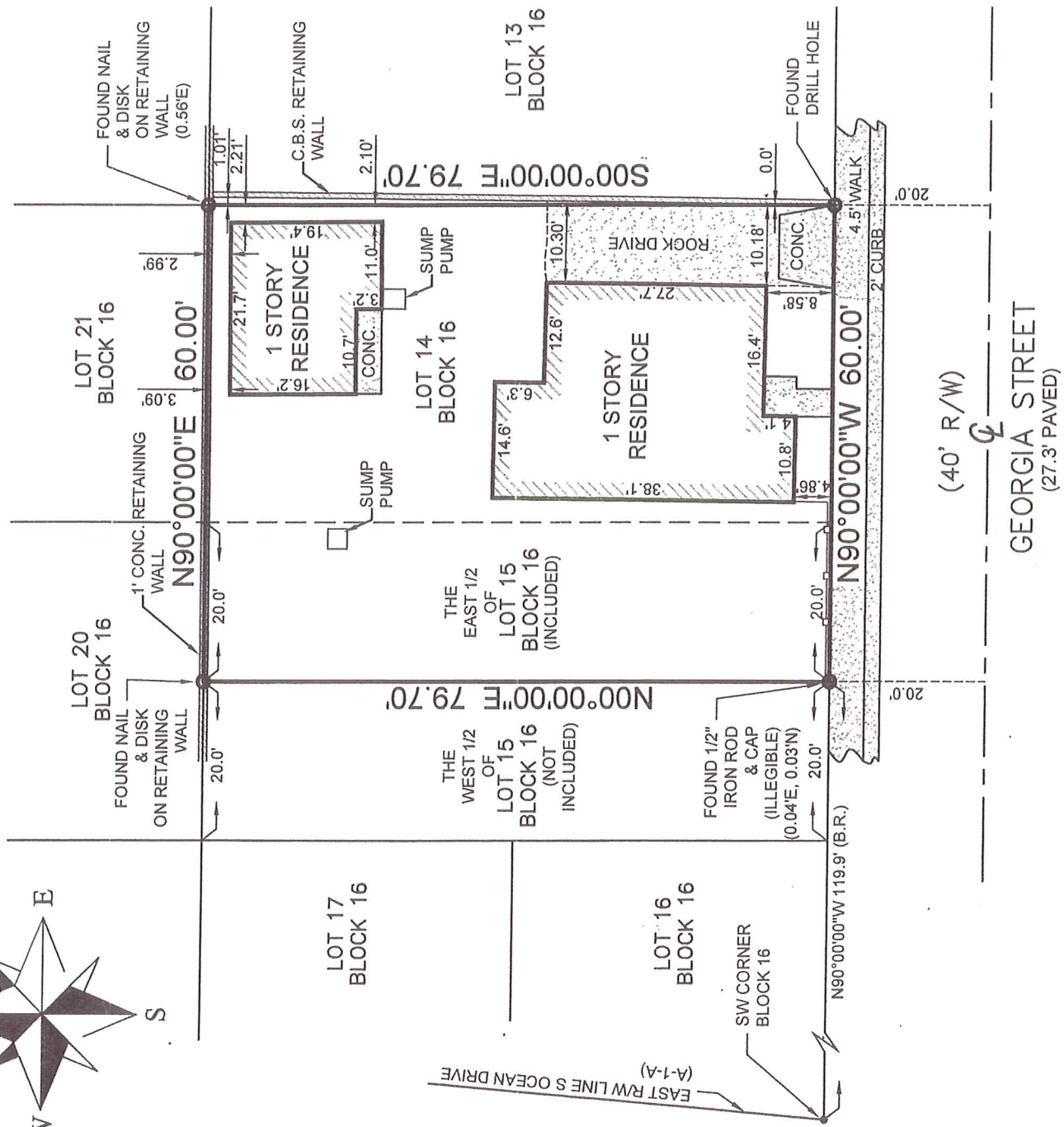
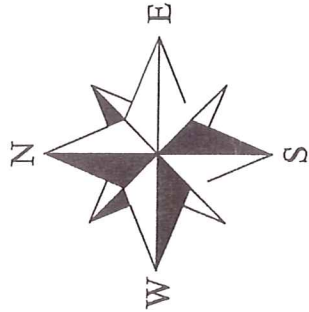

**SURVEY NOTES:**

- 1.) THIS SURVEY IS NOT USED FOR CONSTRUCTION OR DESIGN PURPOSES.
  - 2.) Lands shown hereon were not abstracted by this office for easements, right-of-ways, or other instruments of record.
  - 3.) No underground improvements located.
  - 4.) All bearings and distances shown hereon are plat and measured unless otherwise noted.
- ) This firm's "Certificate of Authorization" number is "L.B.#6838".

**REVISIONS**

**Certified To:** John R. & Irma P. Brunke; Kinecta Federal Credit Union, its successors and/or assigns; Law Office of Donna Hearne-Gousse; Attorneys' Title Insurance Fund, Inc.

**Property Address:** 349 Georgia Street, Hollywood, FL 33019

**Flood Zone:** AE 1251130317G (07/21/1995)

**Description:**

Lot 14 and the East 1/2 of Lot 15, in Block 16, of Hollywood Beach, according to the Plat thereof, as recorded in Plat Book 1, at Page 27, of the Public Records of Broward County, Florida a/k/a 349 Georgia Street, Hollywood, FL 33019

**BOUNDARY SURVEY**

This survey is invalid without embossed surveyor's seal and/or an authenticated electronic signature and authenticated electronic seal.

*[Signature]*  
 Registered Land Surveyor, Florida Certificate No. MICHAEL J. MILLER #4034

**LEGEND**

B.R. = BEARING REFERENCE	F.F. = FINISH FLOOR	N.G.V.D. = NATIONAL GEODETIC VERTICAL DATUM	P.I. = POINT OF INTERSECTION
CALC. = CALCULATED	FD = FOUND	O.R.B. = OFFICIAL RECORD BOOK	R = RADIUS
C.B.S. = CONCRETE BLOCK STRUCTURE	IP = IRON PIPE	P.B. = PLAT BOOK	R/W = RIGHT OF WAY
C = CENTERLINE	IR = IRON ROD	P.C. = POINT OF CURVATURE	S.S. & W. = SHIP SPIKE AND WASHER
C.M. = CONCRETE MONUMENT	I.R. & C. = IRON ROD & CAP	P.C.C. = POINT OF COMPOUND CURVATURE	— / — = CENTRAL ANGLE
CONC. = CONCRETE	LABELLED T.S. INC. L.B. # 6838*	P.O.B. = POINT OF BEGINNING	— X — = CHAIN LINK FENCE
D.E. = DRAINAGE EASEMENT	L = LENGTH OF ARC	P.O.C. = POINT OF COMMENCEMENT	— B — = WOOD FENCE
-E-E- = AERIAL UTILITY LINES	MEAS. = MEASUREMENT	P.R.C. = POINT OF REVERSE CURVE	[---] = CONC. FLATWORK
EASE = EASEMENT	NATS. = NAIL AND TIN TAB	P.R.M. = PERMANENT REFERENCE MONUMENT	
ELEV. = ELEVATION	N&V = NAIL & WASHER		

SCALE:	1" = 20'
DRAWING:	PICARD
FIELD:	M. M.
DATE:	06/24/2009

<b>MILLER LAND SURVEYING</b> 1121 LAKE AVE. LAKE WORTH, FLORIDA 33460 PHONE: 561-586-2669 FAX: 561-582-0151 www.millersurveying.com		REFERENCES	A70/34
		JOB NO.	Y090344
		S-44734	